WEATHER SYNOPSIS

The barometer remains stationary on the Coast and rain has been reported in Northern British Columbia. Fine weather continues in the Prairies.

The Daily Colonist.

(ESTABLISHED 1858)

COLONIST TELEPHONES

Advertising	11
Business Office	11
Circulation	12
Job Printing	197
News Editor and Editorial Rooms, 80 and	81
Social Editors	2111

NO. 253—SEVENTY-SECOND YEAR | VICTORIA, BRITISH COLUMBIA, FRIDAY, OCTOBER 3, 1930 | TWENTY-TWO PAGES

NEW TRADE TREATY WITH AUSTRALIA IS BEING NEGOTIATED

Hon. H. H. Stevens and Premier James Scullin Open Discussions for New Commercial Arrangement in Noncompetitive Products—New Zealand Also Approached

Ireland Raises Status Question At Start of Conference Conclave

By GEORGE HAMBLETON
Canadian Press Staff Correspondent.

LONDON, Oct. 2.—The Imperial Conference council table of the British nation got down to work today, and the first business was concerned with constitutional questions which arose from the Balfour report of the 1926 Imperial Conference dealing with equality of status as between the Dominions and the Mother Country. In the background of the constitutional discussion was the speech yesterday by Hon. Patrick McGilligan, Irish Free State Minister for External Affairs. "For us," said Mr. McGilligan, "the recognition of our position as a free soverign state comes before all other consideration."

TRANSPACIFIC TRADE

But it was not in the council-room alone that progress was made today. Canada and Australia, represented by Hon. H. H. Stevens, Canadian Minister of Trade and Commerce, and by Prime Minister James Scullin of Australia and Hon. P. L. Maloney, Australian Minister of Markets, respectively, opened conversations with the greater development of mutual trade their goal.

It was found that both countries can buy from each other many things they now buy outside the Empire.

Australia has dried fruits and oranges, pineapples and wool to offer Canada, which at present buys pineapples from the Hawaiian Islands and wool on the New York market. And Australia, it was pointed out, buys from foreign sources a number of products she could just as well take from Canada.

TRADE ENVOY CALLED

Australia is attaching so much importance to the negotiations for

Continued on Page 2, Column 6

FIVE KILLED AS TENEMENT HOUSE FALLS

Brick Walls of New York Building Collapse Burying Twelve Occupants

HEADS OF WRECKING COMPANY ARRESTED

NEW YORK, Oct. 2.—The old brick walls of a Greenwich Village tenement groaned and collapsed today, burying the twelve occupants and killing five of them in their sleep.

The foundations of the house, on Greenwich Avenue, opposite Jefferson Market Court, had been weakened for years by adjacent excavations, and wreckers have been demolishing four adjoining buildings, one of which once housed the saloon of Luke O'Connor, where John Masefield, Poet Laureate of Great Britain, scrubbed the floors when he was seventeen.

All the officers of the wrecking company which tore down the four houses were ordered arrested by District Attorney Crain, who blamed them for failing to prop up sufficiently the sagging walls of the neighboring structure.

Two of the dead were women, Mrs. Victorine Courtade, forty-eight, owner of the building and proprietor of a coffee shop on the first floor, and her daughter, Marguerite, twenty-seven. The others were Carlo Tornaghi, twenty-nine; Frank Bourdon, and an unidentified man. The rest were injured, two critically.

MINISTER OF MARINE IN JAPAN RESIGNS

TOKIO, Oct. 2.—Admiral Takeshi Takarabe, Minister of Marine, today tendered his resignation to Premier Hamaguchi, who appointed Baron Kuyokazu Abo as his successor.

Admiral Takarabe's resignation was the outgrowth of the long controversy over the Naval Treaty, which was finally signed and ratified yesterday by the Emperor. Admiral Takarabe, who was a delegate at the London Naval Conference, claimed that Japan's naval defences were unnecessarily weakened by the terms of the treaty.

Baron Abo was naval advisor to the Japanese delegation at London and was a member of the Supreme War Council.

From the Colonist Tower

Friday, October 3

THE WEATHER

Victoria and Vicinity—Light to moderate winds; generally fair and mild, with additional fog.

Sun Rises: 6:15 o'clock.
Sun Sets: 5:50 o'clock.

Low Tide: 5:59 a.m., 3.1 ft.
High Tide: 2:44 p.m., 7.8 ft.

NEW PACT TO OUTLAW WAR IS COMPLETED

Twenty-Seven Nations Will Contribute Finances in Event of War

GERMANY, HUNGARY AND ITALY REFUSE TO SIGN

By JOHN GUNTHER
(Copyright, 1930, by The Chicago Daily News Foreign Service.)

GENEVA, Oct. 2.—Twenty-seven nations, including Great Britain, France, and most of the small countries of Europe, signed the convention of financial assistance today, pledging themselves to aid each other financially in the event of war. Italy, Germany and Hungary refused to sign, again emphasizing the unified line-up of dissatisfied revisionist countries. Japan also withheld her signature.

The convention for financial assistance, work on which has been progressing for years, provides special loans, under guarantee of the League of Nations Council, to any state either a victim of aggression or in danger of aggression. The debtor state then agrees to put itself into the hands of the council for any pacific measures the council undertakes. All the signatory Governments become guarantors of the loans.

Today's ceremony of signature is the only definite accomplishment of this assembly toward a reduction of the danger of war. Its importance is modified by the British reservation that the convention does not come into effect until disarmament becomes actual.

Signatories were: Australia, Lithuania, Austria, Belgium, Bolivia, Great Britain, Bulgaria, Cuba, Denmark, Spain, Esthonia, Finland, Ethiopia, France, Greece, Latvia, Norway, Holland, Peru, Persia, Poland, Portugal, Rumania, Jugoslavia, Czechoslovakia, Sweden, Albania and the Irish Free State.

SIR JOSEPH BYRNE TO BE GOVERNOR OF KENYA

LONDON, Oct. 2.—Brigadier Sir Joseph Byrne will succeed Sir Edward Grigg as Governor of Kenya Colony early next year.

Sir Joseph has been Governor and Commander-in-Chief of Sierra Leone for the past three years a soldier with a fine record in the South African War and experience as Inspector-General of the Royal Irish Constabulary from 1916 to 1920. He becomes Governor of Kenya at a time when that colony's relations with the other East African territories are under review.

Britain's Delegation at Conference

WITH delegates of the Dominions, Colonies and the Motherland gathered together at the Imperial Conference at London, those above are representing Great Britain. They are, top, left to right: Lord Passfield, Secretary of State for the Dominions; Rt. Hon. Ramsay MacDonald, Prime Minister; Rt. Hon. Arthur Henderson, Secretary of State for Foreign Affairs. Below, left to right: Rt. Hon. William Graham, President of the Board of Trade; Rt. Hon. Philip Snowden, Chancellor of the Exchequer, and Lord Sankey, Lord Chancellor of Great Britain.

HOOVER GIVES HIS ANALYSIS OF SITUATION

President Says U.S. Standard of Living Not Too High—Should be Higher

POLICY ADVOCATED IS LIKE THAT OF CANADA

(Copyright, 1930, by the North American Newspaper Alliance.)

CLEVELAND, O., Oct. 2.—President Hoover tonight told the bankers of America that he disagrees with any theory that the standard of living in the United States is too high.

"It appears from the press," Mr. Hoover told the convention's biggest crowd, 11,000, in Public Hall tonight, "that some one suggested in your discussion that our American standards of living should be lowered. To that I emphatically disagree. I do not believe it represents the views of this association. Not only do I not accept such a theory, but, on the contrary, the whole purpose and ideal of this economic system, which is distinctive of our country, is to increase the standard of living by the adoption and constantly widening diffusion of invention and discovery amongst the whole of our people. Any retreat from our American philosophy of constantly increasing standards of living becomes a retreat into perpetual unemployment and the acceptance of a swamp of poverty for some large part of our people.

PREMIER BENNETT'S POLICY

"During a period of depression the soundest and most available method of relief to unemployment is expansion of public works and construction in the utilities, railways and heavy industries. The volume of possible expansion of construction in these private industries is about four or five times that in public works. During the present depression these industries have done their full part, but the rail-

Continued on Page 2, Column 3

Hikers in Northern B.C. Are Heard From After Long Silence

Daring Young Couple Spent Many Weeks in Effort to Blaze Trail to Dawson—Veteran Trappers Thought Pair Had Perished

GLENDALE, Calif., Oct. 3.—A three months' silence since a daring young couple plunged into the trackless wilderness of Northern British Columbia, bound for Alaska on foot, was broken today by word from William Albee to his parents here, telling of the successful adventure of the young man and his wife.

A short letter scribbled on a sheet of ledger paper and borne in a brown, weather-beaten envelope, was delivered to the home of the elderly couple, Mr. and Mrs. E. P. Albee, and recounted a valiant struggle against a series of hardships. The letter was mailed on September 17 from Telegraph Creek.

The missive brought joy to the parents, whose anxiety had been aroused with the passing of weeks without receipt of word, and the prediction of veteran foresters that the adventurers had played a long gamble with death.

WAS DANGEROUS TRAIL

Leaving Fort George in the middle of June, Albee, who is twenty-four years old, and his wife, who

Continued on Page 2, Column 5

ONTARIO'S NEW CHIEF JUSTICE IS APPOINTED

Mr. Justice Hugh Edward Rose Succeeds Hon. R. M. Meredith, Who Resigned

OTTAWA, Oct. 2.—Mr. Justice Hugh Edward Rose, of the Supreme Court of Ontario, has been appointed Chief Justice, succeeding Chief Justice R. M. Meredith, who resigned. In making the announcement this afternoon Sir George Perley, Acting Prime Minister, stated that Chief Justice Meredith's resignation was received with deep regret after his forty years' service on the bench.

Hon. Hugh Edward Rose is the son of the late Hon. J. E. Rose, a judge of the High Court of Justice of Ontario, and was born in Toronto in 1869. He was educated at the University of Toronto and at Osgoode Hall, obtaining the degree of B.A. in 1891 and of LL.D. in 1892 from the former institution.

On receiving his call to the bar in 1894, he began the practice of his profession in Toronto. For some time he was examiner in law at the University of Toronto and also at Osgoode Hall. In 1908 he was appointed King's Counsel, and in 1916 was made a judge of the Supreme Court of Ontario.

Justice Rose is a member of the Albany Club, the Toronto Golf Club, the Toronto Club and University Club of Toronto. His favorite recreations are golf and riding. He is unmarried. He is a member of the Church of England.

FRANCO-ITALIAN PACT EXPECTED

Nations Plan to Discuss New Agreement From Economic Angle

FRANCE MAY MAKE LOAN

By PAUL SCOTT MOWRER
(Copyright, 1930, by The Chicago Daily News Foreign Service.)

PARIS, Oct. 2.—As a result of the European Union conversations at Geneva, a new approach to the settlement of Franco-Italian differences seems about to be made, namely, the economic approach. The political negotiations and the technical naval negotiations having both failed, this seems indeed the only method left.

It is believed that France, which now has a large amount of free capital on hand, would be willing to make Italy a considerable loan in case political and naval difficulties could be settled at the same time, and would be ready also to study the possibilities of economic co-operation in other spheres. It is suggested, for example, that since both countries lack oil and cotton, they might have an interest in forming a Franco-Italian purchasing consortium to eliminate competition between them in world markets.

HAD FRIENDLY TALK

Aristide Briand had a friendly, conciliatory talk with the Italian delegate, Vittorio Scialoja, at Geneva yesterday, and it is thought noteworthy that at the same time Premier Mussolini made a speech in which he pointed out that there must be no more war if the world economic crisis is to be overcome. This is a different line of thought from that of his famous Tuscany speeches, and it is well received here.

It is now said that new Franco-Italian conversations, envisaging economic, political and naval questions all together, are likely to begin in Paris in the near future.

Conference Highlights

Premier James Scullin, of Australia, expressed dissatisfaction with the policy of appointing governors-general by nomination of the British Government. He claimed that the Dominions should have chief voice in such appointments.

London newspapers express diversified views on the probable outcome of the conference. The Morning Post believes the British Government will accept the joint memorandum of the British Federation of Industries and the Trades Union Congress economic committee, which urged a better organization of the Empire's economic system.

The Daily Herald (Labor) strongly advocates the Socialist plan of bulk purchases as a remedy for existing trade conditions. It is thought likely, in well informed circles, that, Premier J. Ramsay MacDonald will place this plan before the conference.

The Daily Telegraph said: "The fruitfulness of the conference will depend primarily on the readiness of the British Government's advance on the question of preference, upon which the Dominions are waiting them halfway."

Premier Scullin, of Australia, pointed out at the conference opening that Great Britain imports agricultural products to the value of $3,750,000,000 annually, of which 65 per cent came from countries without the British Empire, while the overseas Dominions imported annually $2,750,000,000 worth of manufactured products, the bulk of which could be supplied from Great Britain or from other portions of the Empire.

The official communique issued from the conference hall yesterday was very brief and unenlightening. It read: "Certain aspects of inter-Imperial relations were referred to a committee under the chairmanship of Lord Sankey (Lord Chancellor of Great Britain).

Mrs. Scullin, wife of Premier Scullin, has suggested that the wives of delegates to the conference hold a conference of their own to discuss, from a woman's point of view, matters of Imperial significance which are occupying the attention of their husbands

Big Parade Is Planned At Bombay

BOMBAY, Oct. 2. — Mahatma Gandhi, sixty-one years old today, spent his birthday in the cell at Yeroda Preson, Poona, where he has been held since his arrest while leading the civil disobedience movement last Spring.

Bombay withheld celebration of the birthday of the Nationalist leader until tomorrow. A great parade of women will be held by the provincial congress committee and led by two women.

The leaders are Mrs. P. Captain, president of the committee, and Mrs. I. Munshi, both of whom were recently released from jail.

Madras, on the other side of the peninsula, held a celebration today. A meeting was organized by Mrs. Muthulakshmi Reddy, vice-president of the last Madras Legislature.

GOVERNMENT URGES MUNICIPALITIES TO STATE RELIEF NEEDS

British Columbia Will Take Immediate Advantage of Federal Scheme

DR. TOLMIE ASKS THAT PROPOSALS BE OFFERED

Says Full Recognition Has Been Given Situation in Province

OPERATION of the Federal scheme for relief of unemployment in Canada will be brought into effect immediately in this province, Premier Tolmie announced yesterday, after a Cabinet meeting, when the full text of amended regulations governing the plan were received. While no fixed sum has been set aside for British Columbia, full recognition has been given by the Federal authorities to the needs of this province, and generous provision will be made for necessities as they develop.

The Provincial Government issued an immediate request that municipalities requiring assistance under the plan lose no time in placing their proposals before the Minister of Public Works, so that details of such work can be arranged. Meanwhile the Government will continue negotiations with the Federal authorities in arranging measures to be taken by the Province in the unorganized districts.

PREMIER'S STATEMENT

Receipt yesterday morning of the final text of the regulations governing the Unemployment Relief Act, 1930, by which Parliament voted $20,000,000 to meet special exigencies at this time, completed the machinery required to put the plan fully into effect in this province. In an official statement on the subject, on behalf of the Government, Premier Tolmie said:

"The Government has received from Ottawa this morning the regulations adopted by the Federal Government covering the relief of unemployment in Canada. Until these arrived we were not in a position to take any final action on the problem here, for while we had a general knowledge of these proposals, some changes have been made in the regulations since I discussed them with the Minister of Labor at Ottawa. The regulations outline the conditions under which the Federal Government will grant assistance in unemployment relief.

URGES EARLY ACTION

"The British Columbia Government realizes the necessity of immediate action in those sections of the province where conditions are pressing. Therefore, it will be in order for those municipalities requiring assistance to prepare their proposals for unemployment relief and submit them immediately to the Minister of Public Works in Victoria so that details of the proposed undertakings may be properly worked out. No time should be lost in completing these details.

"With regard to the unorganized districts of the province, the Government will lay its plans for work before the Minister of Labor at Ot-

Continued on Page 2, Column 4

CANADA MUST GO AHEAD TO PROSPERITY

President Beatty, of C.P.R., Predicts Dominion Will Supply Wheat to U.S.

OPTIMISTIC AFTER TOUR OF THE WEST

(Canadian Press)

WINNIPEG, Oct. 2. — "Canada cannot go back," declared E. W. Beatty, K.C., president of the Canadian Pacific Railway, on his arrival in Winnipeg today from his annual inspection trip in the West. The Dominion will continue to forge steadily ahead in the face of threatening depression, in the optimistic opinion of the railway head.

No lack of confidence was in evidence in the West, according to Mr. Beatty, who referred to conditions in the West being "much as anticipated."

WILL SELL TO U.S.

Within five years the United States will be buying Canadian wheat in large quantities, considers Mr. Beatty, who also looks on the Russian cheap-wheat threat as "not fair to either Canadian or British producers." Referring to dumping of Russian wheat, Mr. Beatty stated that there was a great need of protecting our own producers.

CONDITIONS GOOD

"We found conditions in Western Canada much as we anticipated," said Mr. Beatty. "There is a better than normal crop, not, of course, uniform in yield or quality in the different sections, but we did not observe any lack of confidence in any portion of the Western country," he added.

"Work on the programme of construction announced by myself from Yorkton Wednesday night will be commenced immediately," said the president.

VANCOUVER TO URGE BIG DEVELOPMENT IN FALSE CREEK BASIN

VANCOUVER, Oct. 2.—A small committee will be named by Mayor Malkin and Alderman J. J. McRae to collect and submit to the Provincial Government sufficient data to enable the Government to judge of the desirability of appointing a commission to carry out the False Creek development plan, as recommended in the report made by a special committee to the City Council, December 12, 1929. This decision by members of the town planning commission, members of the City Council, H. Cathcart, deputy minister of lands, local members of the Legislature and representatives of the Canadian Pacific Railway and the British Columbia Electric Railway Company.

The new committee was also authorized to prepare a bill for submission to the Legislature on the matter.

Activity of Vesuvius Is Still Increasing

NAPLES, Oct. 2.—The activity of Vesuvius was increasing tonight, but with no immediate danger anticipated. The crater had become enlarged 100 feet and a stream of lava twenty feet wide was flowing at the rate of fifteen feet a minute down what is known as the "Infernal Valley." This stream passes to the south of the town of Teraiglio.

Although statements from the Vesuvius Observatory have reassured the population, there are many who point to the fact that the direction of the lava flow is the same as in the catastrophe of 1834 and 1909.

Tells of Importance of B.C. Highways

HON. N. S. LOUGHEED
Minister of Public Works for British Columbia, predicted continued increase in tourist traffic on Vancouver Island when addressing the Victoria Rotary Club yesterday.

HIGHWAYS OF B.C. ATTRACT TOURIST FLOW

Hon. N. S. Lougheed Heard in Fine Address Before Rotary Club

PREDICTS BIG FUTURE FOR ISLAND CENTRES

Realization of the magnificent asset British Columbia has in its fine system of highways, giving access to scenes of unequalled beauty, was borne in on members of the Victoria Rotary Club who heard Hon. N. S. Lougheed, Minister of Public Works, in an instructive address at the luncheon meeting yesterday. Mr. Lougheed dwelt on Vancouver Island opportunities, and predicted a promising future for this section of the province.

"The tourist's first impression of new scenes and territory is through the medium of the highway," stated Mr. Lougheed. "The ease, comfort and safety with which the tourist can drive over the highways, of which there are approximately 18,500 miles in British Columbia, governs the capacity for full enjoyment of all that this province has to offer.

"Tourists are coming to British Columbia in increasing numbers yearly. In 1929 there were 181,700 foreign cars crossing the boundaries of the province, 39,000 of which came to Vancouver Island. Between 10 and 11 per cent of all traffic on our highways from May to September is by foreign cars. On the Pacific

Continued on Page 2, Column 4

ONTARIO WILL GET $10,000,000 FROM GAS TAX THIS YEAR

TORONTO, Oct. 2. — Estimates show that the tax on gasoline will net the Ontario Government about $10,000,000 this year, it was unofficially reported today.

The increase of from three to five cents a gallon tax came into effect in March, 1929, and through the higher tax and an increase of nearly 5 per cent in sales, the revenue to the Province will be increased nearly $2,000,000 for the fiscal year, which ends this month, according to the report.

GRAIN TO MOVE THROUGH PORT WITHIN WEEK

Alberta Pool Announces Shipments to Ogden Point Elevator Are on Way

VESSELS WILL START LOADING IN FEW DAYS

VANCOUVER, Oct. 2. — It is definitely announced today by pool officials that the Alberta Wheat Pool has leased the Victoria grain elevator for one year, and grain will commence to move to the Island terminal from the Mainland within a week. Grain ships will be loading there within a fortnight.

The Victoria plant has a storage capacity of 1,000,000 bushels, and the grain available to it is that which is grown in Canadian National territory on the Prairies. All grain handled through the house, therefore, will be from the Canadian National Railways and will be taken to the plant by car barges from Fraser River or Vancouver.

By the acquisition of the Ogden Point elevator the Alberta pool now controls on the Pacific Coast over 9,000,000 bushels.

News Items in Brief

IS RECEIVED BY KING

LONDON, Oct. 2.—Prime Minister R. B. Bennett, of Canada, this afternoon received the honor of an audience with His Majesty.

PAY CAR ROBBED

BUENOS AIRES, Oct. 2.—A paymaster was killed today and three other persons were wounded by a gang which attacked a pay car and escaped with 300,000 pesos (about $108,000). The money was for the sanitary department payroll.

CURRIE ON WAR BOOKS

WINNIPEG, Sept. 2. — "The present onslaught of so-called realistic war books has resulted in the public's being given an entirely wrong conception of the war," General Sir Arthur Currie, wartime commander of the Canadian corps in France, stated here today.

PULLED TOO MANY TEETH

TORONTO, Oct. 2.—Charging that twelve teeth were extracted when he had asked that only one be taken out, J. Burton Boase today started action for $25,000 damage against Dr. E. W. Paul.

FINLAND FLYING AGAIN

PRINCE ALBERT, Oct. 2.—H. G. (Mike) Finland, pilot-geologist, lost with an Indian companion for twelve days in the barrens of Northern Saskatchewan, arrived here today in his plane. Finland is en route to The Pas and will leave here tomorrow to complete his flight.

RED PARADE IS HALTED

CLEVELAND, Oct. 2.—A parade of Communists, estimated by police to number six hundred, was broken up here tonight when it attempted to break away from the police escort and head for Public Hall, where President Hoover was addressing the annual convention of the American Bankers' Association.

IN DIPLOMATIC MAILS

TOKIO, Oct. 2.—A copy of the London Naval Treaty, bearing the Emperor's signature and seal, will be dispatched with diplomatic mails on the liner Hikawa Maru, sailing from Yokohama for Seattle October 10. Ambassador Matsudaira will formally deposit it in London.

ONTARIO BANK ROBBED

AGINCOURT, Ont., Oct. 2.—Walking quietly into the Agincourt branch of the Bank of Nova Scotia, two youthful bandits herded two employees and a customer into the vault today and escaped with more than $1,000 in loose bills from the teller's cage

Blakeburn Fund

Previously acknowledged	$2,763.20
Coliseum Theatre (proceeds of benefit concert, Sept. 19)	65.00
F.F.F.	10.00
Anonymous	1.00
E.F.T.	2.00
E.P.	3.00
E.W.	1.00
L.J.K.	5.00
A Friend	1.00
A.E.	1.00
L.M.J.	1.00
Valentine	1.00
M.	1.00
I.	1.00
Betty	1.00
Total	$2,856.20

Specials in 'Big Value' Work Boots

For Today and Saturday

Prices: $2.95, $3.95, $4.95, $5.95 and $6.95

Old Country Shoe Store

635-637 Johnson Street

SARGON

Sargon, and Sargon Soft Mass Pills, contain some of the most powerful stimulants to the bile-producing activity of the liver known, thereby eliminating stomach trouble and constipation, and imparting tone and strength to the entire system. A really wonderful preparation, its reputation being based only on actual results.

Sargon, $1.25 Per Bottle; Sargon Soft Mass Pills, 60c

SOLD AT

THE OWL DRUG CO., LTD.

Campbell Building, Fort and Douglas — Prescription Specialists — W. H. Siand, Mgr. Phone 135

Sale of Radios

And Accessories

Everything, excepting the 1931 Models, to be cleared out at incredibly low prices

Here is your opportunity to get a high-grade 1930 Radio at a tremendous saving. Whatever your requirements in Radio, be sure to see the wonderful values offered in all electric and battery sets, phonographs and in radio accessories also.

THIS IS A REAL SALE

H. D. Mainwaring & Co.

615 FORT ST. PHONE 6011

Batchelor's Cash and Carry

THREE STORES

PEOPLE'S CASH ..... Yates Street
SELF SERVICE ..... Douglas Street
POPULAR ..... Douglas Street

Week-End Specials

KRAFT MAYONNAISE AND VELVEETA CHEESE	Both for 35c
SHREDDED WHEAT, per pkg.	10c
JERSEY CORN FLAKES, 3 pkgs.	24c
HORSESHOE SALMON, tall tins	40c
CHEESE, Nukraft, Velveeta or Carillon, per ½-lb. pkt.	19c
AUSTRALIAN PEACHES, large tin	24c
BLUE MOUNTAIN PINEAPPLE, per tin	9c
LIBBY'S CORNED BEEF, per tin	21c
TOMATO CATSUP, C. & B., per bottle	20c
TEA, Blue Ribbon, Nabob or Jameson's, per lb.	44c
FRY'S COCOA, ½-lb. tin	21c
COCOANUT, bulk, 2 lbs. for	25c
CLASSIC CLEANSER, 2 tins	15c
FRESH-GROUND COFFEE, per lb.	33c
NEW ZEALAND BUTTER, first quality only. Per lb.	36c
3 lbs. for	$1.05
MILD CHEESE, per lb.	25c
PEANUT BUTTER, in your own container, 2 lbs. for	25c
PURE LEAF LARD, 3 lbs.	50c
FLETCHER'S BOILED HAM, per lb.	55c
FLOUR SPECIALS	
HARVEST QUEEN, 24 lbs. for 85¢. 49 lbs. for	$1.65
ROYAL HOUSEHOLD OR FIVE ROSES, 24 lbs. for 95¢. 49 lbs. for	$1.85
SMOKED COTTAGE ROLL, per lb.	29c
SWEET PICKLED COTTAGE ROLL, per lb.	28c
SMOKED PICNIC HAM, per lb.	24c
SWEET PICKLED PICNIC HAM, per lb.	21c
RIPE TOMATOES, per basket	15c
GRAPEFRUIT, 5 for	25c
NEW LEMONS, per doz.	20c
WEALTHY APPLES, 8 lbs. for	25c
B.C. ONIONS, 8 lbs. for	25c
SPECIAL—FREE BREAD	
2-lb. Buckler's Light or Dark Fruit Cake, regular	50c
2 Loaves Buckler's Home-Made Bread, regular	14c
	64c

ALL FOR 50c

More Attention to Business, Advice of Sir Arthur Currie

University Head Says Canada Is Moving Out of Depression Period and Urges Elimination of Unnecessary Extravagance

WINNIPEG, Oct. 2.—Veering toward thrift, viewing her future with sterner-faced confidence, Canada, already moving out of a depression period, was advised tonight to pay even more attention to business by General Sir Arthur Currie, president of McGill University and war-time commander of the Canadian force overseas.

In an address to members of the Winnipeg Young Men's Board of Trade, he pronounced himself more proud and more confident of Canada than ever before, after a searching inspection of the West, and he thought the Dominion was on the way to cutting extravagance.

"I know there is too much luxury, too much extravagance," asserted Sir Arthur, "but hard times are curing that, and so out of an evil a blessing flows. I know we are not thrifty enough, but I believe we are becoming more serious."

NO SIGNS OF WAILING

Passing as she is through a "somewhat uncertain and somewhat anxious time," the Dominion is without any sign of wailing, Sir Arthur observed. "We no longer hear whispers of death, no longer hear of the secession of the Maritime Provinces, no longer hear that the Prairie Provinces will pass to the United States, no longer hear that we are passing rapidly to our doom."

He added: "I am glad that this is so. I can't bear to hear so many announcements or denouncements that we are an enervated or a played-out race."

LAUDS PEACE COUNTRY

Sir Arthur spoke enthusiastically of the Peace River country. "The great kingdom of the Peace," he termed the extensive Alberta agricultural area.

"Like the men of old who stood on the mountain and saw the promised land, I, too, stood on an eminence and have seen a land of promise. I stood on one plateau and saw 3,000,000 acres of arable land. I saw fields of wheat and other fields of oats, unsurpassed by any I have seen before."

He had been greatly stirred by the resources, riches and promise of the Peace River, said the soldier-educationist.

EXPECTS EARLY CHANGE

Sir Arthur was confident that curtailment of immigration would last for only a short period. He felt that cutting off of the immigrant flow at this time was justified in view of existing unemployment conditions. Unemployment, too, would pass.

Canadians had faced the recent business crisis with considerable fortitude and General Currie felt that the Dominion had profited by its experience.

HOOVER GIVES HIS ANALYSIS OF SITUATION

Continued from Page 1

ways have been handicapped by some provisions of the Transportation Act of 1920. With wider public vision, the railways could be strengthened into a greater balance wheel of stability. We have need to consider all of our economic legislation, whether banking, utilities or agriculture, or anything else, from the point of view of its effect upon business stability."

UNNECESSARY FEARS

"The income of a large part of our people is not reduced by the depression, but it is affected by unnecessary fears and pessimism, the result of which is to slacken the consumption of goods and discourage enterprise," the President said. "I always have been, and I remain, an unquenchable believer in the resistless, dynamic power of American enterprise. This is no time—an audience of American leaders of business is no place—to talk of any surrender. We have known a thousand temporary setbacks, but the spirit of this people will never brook defeat."

ECONOMIC PESTILENCES

While a number of speakers at the banker convention declared that the world has not yet rid itself of the old cycles of prosperity and depression and is not likely to for many years, the President said that this is the view of the "economic fatalist."

"The economic fatalist believes that these crises are inevitable and bound to be recurrent," he said. "I would remind these pessimists that exactly the same thing was once said of typhoid, cholera and smallpox. If medical science had sat down in a spirit of weak-kneed resignation and accepted these scourges as uncontrollable visitations of providence we would still have them with us.

"Science girds itself with painstaking research to find the nature and origin of disease and to devise methods for its prevention. That should be our attitude toward these economic pestilences."

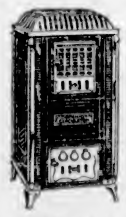

NEW!

See the new 1931 Dominion Circulating Heater with RoTor Grates. Burns cheapest coal at big saving. Nothing like it on the market. Terms from

$1.00 A Week

HATT'S HARDWARE

1318 DOUGLAS STREET

GOVERNMENT URGES MUNICIPALITIES TO STATE RELIEF NEEDS

Continued from Page 1

tawa without delay, Premier Tolmie concluded.

FEDERAL SCHEME

Regulations setting up conditions governing Federal participation in public works and relief measures in the various provinces, now finally approved, provide for a scale of ratios under which assistance may be asked. The $20,000,000 fund is to be administered, with certain reductions already noted, by the Minister of Labor, at Ottawa, subject to the Governor in Council, and he will be advised by the Federal Ministers of Railways and Canals, Public Works, Interior and Marine.

As announced by Senator Gideon Robertson from Ottawa, the Federal Government will stand 50 per cent of any approved work to be done by the provinces on the national highway plan for a coast-to-coast road from the Atlantic to the Pacific, and 40 per cent of road work at points not tributary to the national highway scheme.

RELIEF PROPOSALS

The sum of $4,000,000 is set aside for direct relief, where work is not available, the Federal Government to contribute one-third of the relief expenditures in municipalities and one-half in unorganized districts.

For public works within municipalities a 25-25-50 ratio is set up, with Federal and Provincial Governments contributing a quarter each to the cost of work approved under this plan, where the municipalities bear half the cost of such projects. This ratio may be varied on the discretion of the Federal Government in cases where municipalities are unable to bear their share, and on arrangement with the provinces.

The cost of provincial public works and undertakings will be borne by the Federal and Provincial Governments in proportions to be agreed upon.

FAIR WAGE CLAUSE

It is specifically provided that fair wages and provisions of the Hours of Work Act will apply to all contracts given under the plan. Provincial certificates must attest the actual expenditure in municipal undertakings, and the Federal authorities may ask for an accounting at any time. The regulations also provide that a sum not to exceed one-half of one per cent may be used to cover administration on all appropriations handled.

With definite machinery for the administration of the plan now in motion no delay will be encountered in the application of the scheme to the immediate relief of unemployment in British Columbia.

From the nature of things steady negotiations must continue between the provincial and Federal authorities on the one hand, and the Province and the municipalities on the other. Municipalities in British Columbia are expected to do their part by avoiding unnecessary details to putting forward their proposals for approval by the Provincial Government.

HIGHWAYS OF B.C. ATTRACT TOURIST FLOW

Continued from Page 1

Highway, in fact, 13,419 cars were counted in one day, or one every four seconds. Notwithstanding the natural physical obstacles, the Government has provided a measure of ease, comfort and safety on British Columbia highways that is well up to modern standards," Mr. Lougheed continued.

MUCH WORK DONE

Instancing the amount of work necessary in the improvement of highways, the speaker cited the case of the Yale Road, where twenty-six miles of reconstruction had been undertaken. The maximum curvature on that road is now 40; the maximum gradient 5.5, per cent; the roadbed is 34 feet wide, and of 373 curves originally in the line of road only seventeen now remain. On the Dewdney Road reconstruction has cut nine miles off an original distance of forty-nine miles, while thirteen right-angled turns and thirty other sharp turns have been eliminated.

Highway systems of the province, continued Mr. Lougheed, were being rapidly linked up with ferries, some fifty-six of which were now owned or subsidized by the Government, carrying 170,000 automobiles and 700,000 passengers annually. Major bridge construction recently included the new suspension bridge at New Hazelton, 460 feet in length; a 755-foot steel and concrete bridge at Spences Bridge, completed this Summer, and the Fraser Avenue bridge, now under reconstruction for a length of 1,344 feet.

Attention has also been paid, continued the Minister of Public Works, to safety on the road, including the placing of warning signs, widening of curves, removal of gradients and the application of the new anti-skid surfacing at dangerous places.

TOURISTS HELP PAY

For this comfort and ease in touring, the visitor made a large return directly to the Government by way of the gasoline tax, which was raised this year from 3 to 5 cents per gallon, Mr. Lougheed observed.

Besides contributing to the provincial treasury in this respect, the tourists left large sums of money generally in the province, the division of which was estimated as follows: Board and lodging, 42.5 per cent; retail stores, 39 per cent; amusement and transportation, 18.5 per cent, said the speaker.

Turning to Vancouver Island, Mr. Lougheed told of considerable progress made on the West Coast road this year. Construction has advanced to Philip Creek, approximately four and a half miles from Jordan River, and clearing is proceeding ahead of this point towards Port Renfrew. The cost of the work this year would be in the neighborhood of $40,000, he said. In addition a bridge had been built over San Juan River at Port Renfrew, and the approach to the West Coast road widened and generally improved.

Great improvements had also been carried out on the Island Highway, Mr. Lougheed stated, including the removal of quantities of rock, the straightening of curves and improvement of the roadbed at many places, notably that of the Malahat section of the highway.

Traffic on Vancouver Island was growing fast, he remarked, no less than 2,000 cars a day being the average over Island roads. At one day at Cowwood, cars had been tallied at the rate of one car every fifteen seconds for a sixteen-hour count.

The Province had spent a total of $3,816,917 on Vancouver Island in the last five years, $2,133,016 of which had been expended in work done in the last two years, or 55 per cent of the total. This did not include the cost of ferries, highway protection, or mining roads and trails, he added.

HAS RICH FUTURE

In Vancouver Island, Mr. Lougheed remarked, the Province had a wonderful heritage, with its ninety-five billion feet of merchantable timber; its important coal reserves, metallic ores, and potential water powers capable of 409,740 horsepower, only 45,050 horsepower of which had been developed, and 100,000 potential horsepower of which was now under investigation.

In agriculture, too, the Island held valid claims to distinction continued Mr. Lougheed, with its 51,400 acres of cultivated lands, and an annual production totaling close to $1,250,000 from small fruits, dairy products, vegetables and greenhouses. Fur farming on forty farms and steadily increasing success in seed and bulb culture also contributed to prospects of a bright future for Vancouver Island, he said.

Island fisheries in a year rolled up the imposing total of $7,000,000 as the value of their products, including whaling and West Coast fish reduction operations. Some 25 per cent of the total British Columbia fish tonnage came from Vancouver Island, Mr. Lougheed concluded.

ROTARY PAGEANT

Percy Watson occupied the chair at the luncheon in the absence of Rev. M. W. J. Bruce, president of the club, who is at present attending the convention at Vancouver of the Canadian Automobile Association.

T. McConnell, manager of the Rotary pageant which took place at the Armories last week, announced that at next Thursday's luncheon he would be able to give a detailed statement regarding pageant finances, which would show a balance on the right side of the ledger.

It was decided yesterday to extend invitations to the young ladies who took part in the pageant and to their escorts to attend a private dance at the Crystal Garden on Monday night.

T. O. Mackay reminded the members the next Rotary golf tournament would be held on the Oak Bay links on Wednesday at 1:30 p.m.

Dr. Varon Smith announced that an interservice-club bowling tournament was being organized.

HIKERS IN NORTHERN B.C. ARE HEARD FROM AFTER LONG SILENCE

Continued from Page 1

is twenty-two, cut a path toward Liard Post, far to the north. Trappers had warned them that they faced great danger in attempting to cross "one of the least known sections of North America," where there were virtually no trails through the dense forests and rugged mountains.

Albee carried an eighty-two-pound pack, his wife a fifty-two-pound pack and a dog was strapped with thirty pounds. They hoped to make Liard Post in four weeks. "Instead," Albee wrote, "it took nine weeks." Five weeks out of Fort George their provisions gave out. "We lived the remainder of the journey on moose meat—three times a day," he added lightly.

MAPS WERE USELESS

Albee said that what maps they had, showing certain landmarks, apparently were in error, for they never found the landmarks. At one point they spent a week building a raft to float down a river.

After what they described as a "very enjoyable trip" they reached Liard Post and rested a week. At this point they had planned to cut cross country to Dawson, but, on the advice of trappers that they could not make it before a freeze-up, they changed their plans and floated down the Liard River to Dease River, thence through Dease Lake and finally reached Telegraph Creek.

HIKING TO ATLIN

Albee wrote that the most dangerous part of their journey was over and that on the following day, "September 18," they were beginning a 250-mile hike to Atlin Lake, from where they would strike out for Dawson. There they will spend the Winter.

The young man's parents said that the couple probably will cross Alaska next Summer, and if they are successful they might plan to continue their adventure across Bering Strait to Siberia and around the world.

ADVISED AGAINST TRIP

Albee started on his adventurous trip despite the advice and warnings of old-time residents of the North, who advised him that the geographical examination of the country was meagre and consequently the maps could only be regarded as general in character.

His first intention was to take only a small calibre revolver and no extra provisions beyond what he and his wife could carry. He was persuaded by a Government official to secure a pack dog and to take a rifle. He was also advised that if he wished to go to the Yukon that his best route would be to follow the Telegraph Trail north from Hazelton, but this advice he also rejected and started up the Finlay. He has now struggled through to Telegraph Creek to follow the advice given him last June.

Work has begun on a dam on the Rip Conchos, near Camargo, Mexico, which eventually will irrigate nearly 100,000 acres.

CHILDREN ARE BENEFITED BY PENSION PLAN

Eighty-Two Veterans' Children Will Receive Help With Education

SUM OF $12,000 IS GIVEN BY COMMISSION

Eighty-two children of returned men who fought for their country in the Great War are to receive benefits under the provincial pension plan for the education of children of soldiers, and in this manner are enabled to keep up their studies at school, it was stated last evening by Hon Joshua Hinchliffe at the annual meeting of the Conservative Association.

The commission administering the fund met yesterday, stated the Minister of Education, and made its award. The sum of $12,000, less nominal administration costs of $250, will be distributed to the parents of children aided under the scheme.

In this manner, said Mr. Hinchliffe, a considerable number of children were being helped over a most difficult period of their life, by assistance given to their parents from the people of the province as a slight recognition of the service rendered to the country in the time of its great need.

The awards made yesterday, said the Minister of Education, would exhaust the appropriation under that head for the year. The educational pension plan was instituted by the Government at the last session of the Legislature, and excellent results would be the outcome of the system, concluded Mr. Hinchliffe.

CHINESE SENTENCED AT NANAIMO ASSIZES

Prison Sentences Are Given on Conviction in Drug Cases—Civil Trials Begin Today

NANAIMO, Oct. 2.—The criminal section of the Nanaimo Assize Court was concluded at 3:30 o'clock this afternoon, when Mr. Justice Fisher sentenced Chin Kum Pong, of Port Alberni, found guilty of being in possession of opium, to one year's imprisonment and a fine of $500, or, in default, a further six months' imprisonment.

Mah Gow Moy, who was placed on trial this afternoon on a charge of selling and being in possession of opium, pleaded guilty to both counts. He was defended by Lionel Beevor-Potts. After argument by both Crown and defence counsel, His Lordship sentenced Moy to six months' imprisonment on each count and, in addition, a fine of $200, the sentences to run concurrently.

This being the last case on the docket, the criminal section of the Assize Court ended, and tomorrow three civil cases will be heard.

NEW TRADE TREATY WITH AUSTRALIA IS BEING NEGOTIATED

Continued from Page 1

extension of the treaty that the Australian trade commissioner to Canada was summoned to London by cable. He reported to Mr. Maloney, it is understood, that the prevailing sentiment in Canada was favorable to development of trade between the sister Dominions.

Hon. Mr. Stevens also had some informal conversations with the New Zealand representatives in regard to trade with New Zealand. Prior to the Canadian general elections, the Liberal Government gave notice of abrogation of the order in council under which the provisions of the Australian trade treaty were extended to New Zealand. This notice expires October 12. After that date New Zealand butter enters Canada under the British preferential rate, fixed in the new Conservative Government's emergency tariff schedule at eights cents a pound. The extended Australian treaty had admitted New Zealand butter to Canada at one cent a pound, while the then existing British preference was three cents a pound.

VICEREGAL STATUS

The position of the Governors-General of the Dominions and the creation of an Empire tribunal of appeal were the two main constitutional questions which came before the heads of delegations' meeting at No. 10 Downing Street.

A constitution for an Empire appeal tribunal was recommended by a committee of experts in accordance with the Balfour report of 1926. The committee having examined the operations of Dominions' legislation last year, there was general acceptance by the heads of delegations today of the views that it would be highly inadvisable to refer questions at issue to an international body such, for instance, as the Court of International Justice at The Hague. The experts' committee had submitted that any Empire tribunal should take the form of a body selected from standing panels to be nominated by members of the Commonwealth.

COMMITTEES FORMED

The present conference has now to determine whether the general recommendations of the experts shall be adopted, and must determine how the tribunal, if created, shall be constituted and what its machinery and jurisdiction are to be.

Five committees were established today: First, a committee on inter-Imperial relations, under the chairmanship of Lord Sankey; secondly, a mandates committee; thirdly, a committee to study arbitration and disarmament; fourthly, a committee on war graves, and, fifthly, a committee on defence. The general economic committee today gave consideration to the question of a reciprocity in old age pensions, standardization of invoice forms for customs purposes and regulations regarding marks of origin.

More than 10,000,000 horse and ass skins for tanning have been imported into the United States this year.

VEN. ARCHDEACON LAYCOCK LECTURES ON ARCHITECTURE

Ven. Archdeacon Laycock was lecturer at the Memorial Hall last night, his subject being "Ecclesiastical Art and Architecture." Archdeacon Laycock's address was illustrated by a number of excellent lantern slides, which showed Gothic masterpieces in the Old Country.

The speaker, who has recently returned from a trip to England, showed views of Westminster Abbey, an example of Gothic work, and St. Paul's Cathedral, London's Renaissance masterpiece. The pictures of the latter were of particular interest in view of the recent restoration of the building.

A number of other photographs showed views of continental cathedrals at Rouen, Truro and Amiens. At the meeting the Bishop of Columbia spoke briefly on the Lambeth Conference, and it is understood that His Lordship will lecture on this subject in the near future.

More than 97 per cent of the people of England earn less than $2,000 a year.

Actual Test

Proves Our Claim in

Be Forest Crosley "BROCK"

Model

$158 Complete

No other set has reached this standard of value, regardless of price. The "BROCK" awaits your decision . . . and we know that your enthusiasm will equal ours. See them today at

Radio-Lectric Limited

635 Fort Street Phone 3111

The Beatty Washer

is the washer Canadians are buying. It outsells any four others combined. Sold on easy payments.

COME AND SEE IT

Beatty Washer Store

1609 Douglas Street Phone 3417

Darwin Tulip Bulbs, doz., 30¢
Daffodil Bulbs, Mixed, doz., 15¢

Do not wait too long before buying as these bulbs are going fast.

PACIFIC FEED COMPANY

650 Cormorant Street Phone 1917

Husband—"From the glimpse I had of her this morning, I rather like our new cook. There seems to be plenty of go about her."

Wife—"Yes, she's gone."

At the service of British Columbia and Alberta

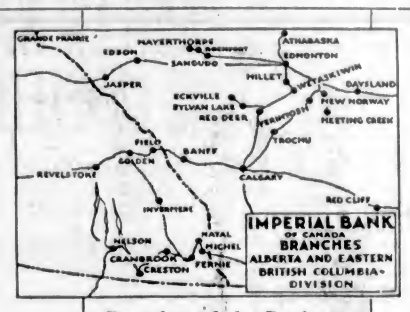

Branches of the Bank co-operate in serving the interests of the Bank's customers.

Savings and Current Accounts solicited.

IMPERIAL BANK OF CANADA

HEAD OFFICE TORONTO

Capital and Reserve $15,000,000

Victoria Branch
J. H. D. BENSON
Manager

Queen of Peace Church

Esquimalt, B.C.

In course of erection on behalf of the Overseas Catholic Chaplains to provide a perpetual commemoration at the altar of those who made the supreme sacrifice.

If you would like the name of a relative or friend who died for this country placed on the Memorial Roll of this church, please send it to

Rev. A. B. W. Wood, C.C.S., P.O. Box 1226, Victoria

MEATS FRESH JUICY TENDER

NOT only are they the most palatable of Meats, but for the week-end special prices prevail.

Prime Ribs Beef	25c	Minced Beef, lb.	12½c
Steer Beef Oven Roasts, lb.	20c	Spring Lamb Shoulders, lb.	20c
Steer Beef Pot Roasts, lb.	15c	Spring Lamb, Stew, lb.	15c
Lean Boneless Stew Beef, lb.	15c	Boiling Beef, lb.	10c
		Pure Pork Sausages, lb.	25c
		Beef Sausage, lb.	10c

New England Market

750 Yates St. (Opp. Dominion Hotel) Phone 2368

Easier-Quicker-Brighter
HAWES' FLOOR WAX
High grade ingredients in Hawes' are responsible for its outstanding leadership. A hard wax, easiest to apply, dries quickly and polishes to a brilliant, satiny lustre. Try it on floors, furniture, woodwork and linoleum and you, too, will be enthusiastic.
"Preferred in Fine Homes for Many Years"
Made by EDWARD HAWES CO. LTD. TORONTO
HAWES FLOOR WAX
14

Close in, High, Healthy

A very fine 5-roomed bungalow, with large drawing-room fitted with latest Radium fireplace, bright dining-room with south exposure, 2 excellent bedrooms with closets, built-in bath with modern fittings and Ruud heater, glassed-in veranda in front and fine back veranda, full cement basement with latest Gas Automatic furnace, good garage. This fine bungalow is in splendid condition and is surrounded by fine homes on boulevarded street. Price includes blinds, linoleums, incinerator and gas range $5,500
Or, fully furnished $6,200

NEAR GOLF AND SEA

A good 7-roomed house just off Newport Avenue; 3 fine bedrooms, and den which could be used as an extra bedroom, cement basement, hot air furnace, modern built-in features, good garden. Quiet street. Price only $4,200

UPLANDS—NEAR YACHT CLUB

A fine large site with beautiful views; over 140-foot frontage. Exceptionally good position for residence. Will be sold at a very attractive price.

PEMBERTON & SON
625 Fort Street Phone 388

These Special Prices **Friday-Saturday**

ALL-CANADIAN **Aylmer Soups 3 Tins 25c** All Varieties, Except Chicken

Libby's No. 2 Size **Sliced Pineapple Tin 25c** Delicious Hawaiian Pineapple

GRAPE-NUTS 2 Packages 25c
MUFFETS 2 Packages 23c
B & K Extra Cream ROLLED OATS 1-lb. Bag 45c
SWANS' DOWN CAKE FLOUR, Package 35c
3 Packages for $1.00

Empress Strawberry Jam 2-Lb. Tin 37c

SQUIRREL BRAND **Peanut Butter** Excellent for School Lunches No. 1 Tins 18c

Heinz Ketchup 14-Oz. Bottle 2 Bottles 45c
HEINZ CHILI SAUCE Large Bottle 25c

ROBINSON'S CUT MIXED PEEL Pound Package 19c Contains Imported Lemon, Citron and Orange
WILD ROSE PASTRY FLOUR 7-lb. Bag 29c Packed in Vancouver

NABOB TEA Per Pound 44c
Monk & Glass CUSTARD POWDER Pound Tins 29c
BRILLO CLEANS QUICK! Medium Pkg. - - 8c Large Pkg. - - 19c
Oxo Cubes Tin of 4 Cubes 12c Tin of 10 Cubes 22c

SUN-MAID Puffed or Seedless Raisins 15-oz. Pkg. 12½c

PIGGLY WIGGLY ¼ Lb. 1 Lb.
Sliced Bacon 25c 49c
Chateau Cheese - - - ½-lb. 19
BURNS' BAKEASY SHORTENING Lb. 16c
B. C. Extra Fine GRANULATED SUGAR, 10 Lbs. 60c

ST. CHARLES MILK Packed in B.C. Tall Tins, Each 12c Convenient and Economical

BUTTER
SUNSET GOLD Finest Quality Obtainable 3 Lbs. 1.10
PARCHMENT WRAPPED Pound Prints 3 Lbs. 1.05

Fruit and Vegetables
Outdoor Tomatoes, finest quality. 5-lb. basket 19c
Pears, finest quality, good eating. 5 lbs. 12c
Lemons, full of juice. Special, per doz. 20c

Crown Olive Toilet Soap Per Bar 3c
ROYAL CROWN POWDERED AMMONIA 4 Packages 25c
P. & G. WHITE NAPHTHA 5 Bars 19c

LEAGUE DELAYS HARMONIZATION OF AGREEMENTS

Effort of Britain and France to Unite Pacts Meets Defeat

NATIONS OF CENTRAL EUROPE BLOCK PLANS

By JOHN GUNTHER
(Copyright, 1930, by The Chicago Daily News Foreign Service.)

GENEVA, Oct. 2.—The famous "gap in the Covenant"—which permits war in certain circumstances—is as big as a barn door today as a result of the decision to delay for another year the attempt to harmonize the Coventant of the League of Nations and the Kellogg Pact.

As a result of this decision, most governments of the world are still pledged under one instrument, the Kellogg Pact, to foreswear war eternally, while under another equally sacred, the League Covenant, they are authorized in some contingencies to make war. This is construed at Geneva today by disappointed delegates who hoped to end this anomaly as a direct assault on the validity of the Kellogg Pact.

FAILED TO GAIN POINT

Both Lord Cecil and Philip Noel Baker, British delegates, repeatedly insisted that failure to harmonize the pact and covenant struck at the very root of the American principle of outlawry of war. Defeat of the harmonization means that nations pledged to outlaw war can legally make it. The subcommittee, as a whole, was unwilling to put teeth into the Kellogg Pact, that is, transfer its moral values to the actual working of the covenant.

This is one of the rare instances where the French and British have been united on an issue before the league, but they have been defeated. It was the British supported by the French who most desired the harmonization.

REASONS FOR OPPOSITION

The opposing groups, who were victorious, were chiefly Japan, the Scandinavian countries and Rumania. Japan and Sweden did not want to insert the pact into the covenant because this would have increased the obligation of all signatories of the covenant to apply sanctions, that is, punitive measures to any breaker of the pact in any circumstances. Rumania, speaking for the Little Entente, joined the opposition because of a question yet unraised, that of treaty revision.

If countries are forbidden in all circumstances to wage war, Rumania argued, then they would have no defence against either armed attempts of former enemy countries to change frontiers or agitation to break the status quo internally, as for instance by a return of Prince Otto to the throne of Hungary.

COMPROMISE REACHED

One of the largest factors defeating the harmonization was knowledge of the Hungarian argument that a return of Prince Otto was not itself an act of war, but that aggression by the Little Entente to prevent such a return would be an act of war. This somewhat obscure item in Central European politics defeated the efforts of the great powers to write the Kellogg Pact into the covenant.

The defeat, however, may be temporary and the subcommittee, after eight days and nights of wrangling, did at least reach a compromise on the proposed amendments to the covenant for possible submission to the assembly next year.

FORMER EMPLOYEE'S TRIAL IS ADJOURNED

John Morton Charged With Conversion of $87 of Civic Money—Character Witnesses

VANCOUVER, Oct. 2.—Trial of John Morton, former superintendent of the city scavenging department, charged with conversion of $67 of civic moneys, was adjourned for one week yesterday after character witnesses for the defense were heard.

The witnesses included Professor E. Odlum, ex-Mayor Malcolm McBeath, ex-Mayor T. Baxter, E. G. Baynes, Thomas Matthews and S. J. Montgomery, of the city engineer's department. All gave the accused a spendid reputation and declared it was their opinion that he would never have been guilty of the offence with which he is charged.

When Mr. Montgomery was on the witness stand, J. E. Bird, defence counsel, commenced to examine him as to alleged shortages in conection with the operations of the late F. Bentley, of the scavenging department, who died as the result of poisoning shortly after alleged discrepancies in the books of his department had been discovered. This line of questioning was checked by Police Magistrate H. C. Shaw, and the counsel abandoned the examination.

City Prosecutor W. M. McKay, closed the case for the Crown, after a number of drivers from the scavenging department had been examined as to alleged discrepancies between receipts they gave and cash entries in the department books. All witnesses swore that they had turned in the sums specified on the receipts.

PRINCE GEORGE MAY ATTEND EXHIBITION

London News-Chronicle States He Will Accompany Prince of Wales to Argentina

LONDON, Oct. 2.—The Prince of Wales will be accompanied by Prince George when he visits the British trade exhibition, to be held in Buenos Aires, Argentina, next March or April, The News-Chronicle said today. The newspaper suggested that Prince George would eventually be appointed Governor-General of one of the Dominions, after having been given an opportunity to gain experience in some less important office.

"In future neither in Britain nor in the Dominions will the public be satisfied with the traditional view that the governor-generalship should be a reward for political services in Britain," the newspaper said editorially. "It is much more desirable that wherever possible the King's representative overseas should be a member of the King's own family. This is a specific function which enhances the high prestige and increases the responsibilities of the British throne."

Listen to it crackle!
Kiddies are fascinated with the way Rice Krispies crackle when you pour on milk or cream.
And what a flavor treat! Toasted rice bubbles. Wonderful for breakfast, lunch and supper. Fine to use in candies, macaroons. In soups. Order from your grocer. Made by Kellogg in London, Ontario. It's new!
snap! crackle! pop!

Kellogg's RICE KRISPIES

The Well-Dressed Woman of Today Wears "Slendo Heel" Hosiery

The Most Correct Style of Hosiery for Present Wear
All the New Fall Shades Are Here

Four Outstanding Numbers of "Kayser" Silk Hosiery—All Made With the New "SLENDO HEEL"

Kayser Semi-Service-Weight Silk Hose
A Splendid-Wearing Semi-Service-Weight Silk Hose, with silk to the garter hem, with the new "Slendo" heel, in all the new Fall shades. Unusual value at, per pair $1.25
ASK FOR NO. 129X
AT $1.25 PER PAIR

A New Kayser Silk Hose (Silk to the Top)
Here is a Silk Hose that we are proud to offer at $1.50 per pair. Semi-service weight (with silk to the top), clear even texture and, of course, the new "Slendo" heel, in all the new Fall shades.
ASK FOR NO. 118X
AT $1.50 PER PAIR

Kayser Service-Weight Silk Stockings
An Excellent High-Grade Service-Weight Silk Hose, made with the new "Slendo" heel, wearing parts are all strongly reinforced, and you may choose from all the new Fall colors. Wonderful value.
ASK FOR NO. 119X
AT $1.65 PER PAIR

Kayser "Sansheen" Chiffon Silk Hose
Dull—duller—dullest is Fashion's decree. The answer is Kayser's "Sansheen." The dullest there is in Hosiery and the beauty of Sansheen is that the dullness is permanent. Made with "Slendo" heel.
ASK FOR NO. 140X
AT $1.95 PER PAIR

Angus Campbell & Co., Ltd.
1008-10 GOVERNMENT STREET

DATE TO BE SET FOR TRIAL OF DISPUTE IN LUMBER COMPANY

The case of Harnam Singh et al, versus Kapoor Singh et al, was yesterday advanced to the stage where the court has allowed the setting of a date for the trial. Mr. Justice W. A. Macdonald in chambers, on application of F. C. Elliott for the plaintiffs, made an order permitting of the setting of a date for the trial on any day available following November 3. Mr. Elliott will submit a date for approval, probably today.

This case, it was explained, had been before the courts for the past five years, and, while a date for trial had been set for June 17 last, there had been delay owing to the attempt in the first instance to get a witness from India by the defendants, and later, when the immigration authorities refused to allow this, an attempt had been made to have the evidence taken on commission in Calcutta.

M. Matheson, of Vancouver, representing the defendants, excused the delay because of the fact that it had not been until September that the immigration authorities gave a decision.

In reply to His Lordship as to the character of the action, Mr. Elliott explained that five Hindus had entered into the lumber business and had, under the arrangements, agreed not to sell their shares without the consent of the others. It was alleged there had been attempts to violate this agreement and it was explained that certain of the original five had divided their holdings among groups of their countrymen.

TOURIST TRAFFIC TO CANADA SHOWS GAIN

U.S. Cars Visiting Dominion Exceed Figure of Last Year by 27 Per Cent

By CHARLES LYNCH
(Copyright, 1930, by The Chicago Daily News Foreign Service.)

OTTAWA, Oct. 2.—Tourist traffic by motor car from the United States to Canada increased 27 per cent during the first six months of this year as compared with the corresponding period in 1929.

The tourist traffic from the United States during this period totaled 1,814,182 cars, compared with 1,427,787 cars for the same period last year. A total of 4,508,800 cars entered Canada for touring purposes from the United States in 1929 as compared with 3,645,455 cars in 1928.

An incrase of 4 per cent is shown in the number of Canadian automobiles exported to the United States for touring purposes in the first six months of 1930, the number of cars being 207,206 against 199,150 last year.

FIRE SERIOUSLY THREATENS TOWN

PROVINCETOWN, Mass., Oct. 2.—This town, on the tip of Cape Cod, was seriously threatened today by a forest fire, which was burning over a mile front and had approached to within a half mile of the residential section. A heavy pall of smoke hang over the town and ashes and embers fell in the vicinity.

United States Judge Dies in Automobile

BOISE, Idaho, Oct. 2.—Judge F. S. Dietrich, of the United States District Court of Appeals of the ninth circuit at San Francisco, died suddenly here today in an automobile in which he started to drive to Portland. He was sixty-seven years old.

PASTOR TENDERS HIS RESIGNATION

Rev. S. T. Galbraith Leaving Mount Tolmie to Take Up Charge at Armstrong

Rev. S. T. Galbraith has tendered his resignation as minister to the official board of St. Aidan's Church, Mount Tolmie, and announced his acceptance of a call to the pastorate of the United Church, Armstrong, B.C.

Mr. Galbraith came to St. Aidan's in 1928 after a pastorate of four and one-half years at Prince George. He is chairman of the home mission committee of the Victoria Presbytery. He is the local Toc H padre, having gone overseas as a private with the Princess Patricia Canadian Light Infantry in July, 1915. Returning in December, 1918, he resumed his scholastic course which had been taken at McGill, and completed his work for the Bachelor of Arts degree at the University of British Columbia, taking theology and the Bachelor of Divinity degree at Westminster Hall, Vancouver.

At Westminster Hall he won the T. H. Morrison memorial scholarship, named after a former classmate and fellow soldier, which gave him six months at the United Free Church, Glasgow, under the late distinguished Dr. Clow.

The Armstrong church is one of the larger congregations of the Kamloops - Okanagan Presbytery, having a Sunday school of over 250 and raising yearly about $5,000, of which some $1,400 is given to missions. Rev. William Stott, now of St. Andrew's Church, North Vancouver, was the pastor for twelve years. Mr. Galbraith expects to leave for his new charge about the end of the month.

MINISTER SHOT AND KILLED BY FARMER

SEARCY, Ark., Oct. 2.—Rev. M. S. Mason, fifty, Springfield, Mo., evangelist, was shot and killed last night by John Miller, seventy-five-year-old farmer, who surrendered to officers after the shooting. The slaying occurred at the home of Miller's son in the Bethel Grove community, in which the minister had been a guest while conducting a revival.

No motive was revealed.

New Ambition for All Past Forty

Says Vigor, Energy, Ability and Healthy Vitality Should Not Be Confined to Youthful Days

Most people, from childhood, carelessly disregard and neglect their nerves. At forty, or thereabouts, they begin to pay the penalty. They lose ambition, life's youthful pleasures seem to pall, they tire easily, can't concentrate, have fits of blues and trembling, get nervous headaches or dyspepsia, and lose their pep and full, firm grip on life.

Depleted nerve force is dangerous, and nerve prostration awaits those who disregard its early warning. But now, thanks to modern medical science, nerve force may easily, safely and quickly be brought back to normal so that men and women of forty, fifty, sixty or even older, may again enjoy the youthful nerve strength, vigor and energy of half their age.

A preparation known as Erbac (double strength) is now being stocked and highly recommended by leading druggists everywhere. Not a cure-all, stand treatment, or habit-forming stimulant, but a positive nerve food and vitalizing agent. A twenty days' use of Erbac (double strength) is guaranteed to bring a tremendous increase in nerve force and energy to any man or woman past forty, or its cost will promptly be refunded.

No fairer offer was ever made. To prove you can be young—stay young—strong—vital—costs but 16 cents a day, if you succeed—not a penny if you fail. Have you the courage to make the test? Then ask your druggist for a sealed package of double strength Erbac and begin today. (Advt.)

Desirable Homes

OAK BAY, SOUTH OF AVENUE, NEAR SEA AND GOLF links. New stucco bungalow, large living-room and dining-room, reception hall, all with best oak floors, stairway to attic; full cement basement and garage. This house is just completed. Best of material. Large garden lot. Low taxes. Bargain at, on terms $4,200

HIGH QUADRA, NEW STUCCO BUNGALOW, A REAL sunroom with grand view over the city, extra large living-room with a beautiful open fire, the best of polished floors, 2 large bedrooms with closets; best of plumbing; cement basement and furnace, garage; garden; 50 x 208; oak trees. Special price, terms $4,750

BEAUTIFUL GARDEN, HALF-ACRE, OAK TREES, lawns and rock gardens; substantial 6-room bungalow, 3 bedrooms, very bright and well lighted; garage, basement and furnace; 1½ blocks from Oak Bay car. Listed at $4,750. Owner in England wants to sell. We will cable an offer for $3,750

OAK BAY, 1 BLOCK FROM CAR, BUS PASSES DOOR, near beach. Stucco bungalow, 4 bright rooms and cement basement; good garden lot. Snap at, on terms $2,750

PRETTY LITTLE 4-ROOM BUNGALOW, FULL CEMENT basement, 3-piece bathroom and pantry; like new. Fine garden lot, all fenced, best of soil. One block to bus line. A gift at, on easy terms $1,600

COLES, HOWELL & CO.
638 View St. Limited Phone 65

GENUINE IMPORTED HOLLANDS GIN
FAMOUS FOR OVER FOUR CENTURIES!
Other gins that have tried to compete with the delightful old Dutch flavour and quality of de Kuyper imported Gin have never lessened de Kuyper popularity.

10 OZ. BOTTLE $1.35
Also Sold in
26 Oz. $3.25
40 Oz. $5.00
deKUYPER GIN
Accept no substitutes. None genuine without this signature.
JOHN de KUYPER & SON, Distillers, Established 1695
Rotterdam - Holland 14

This advertisement is not published or displayed by the Liquor Control Board or by the Government of British Columbia.

Claim Damages for Loss of Warehouse

VANCOUVER, Oct. 2.—Claiming $300,000 damages for the loss of its warehouse, together with damage to contents, McLennan, McFeely & Prior, Limited, East Cordova Street, through its solicitor, W. Martin Griffin, K.C., has issued a writ against the Canadian Pacific Railway Company. It is alleged in the writ that the loss resulted from a fire set by defendant or from a fire caused by defendant's workmen.

WOOD $4.00
Per Cord. C.O.D.
LEMON, GONNASON COMPANY, LTD.
Phone 77 2324 Gov't St.

Remanded for Day

David L. Cambrey, charged in the city police court yesterday morning with a statutory offence, was granted a remand until today after part of the evidence had been taken

The Daily Colonist

Established 1858.

The Colonist Printing and Publishing Company, Limited Liability.

J. L. Tait, Business Manager.

Subscription Rates by Carrier and by Mail in Districts Contiguous to Victoria, Served by Colonist City Carriers:

Yearly	$12.00
Monthly	1.00

All subscription rates payable in advance. Mail subscribers are requested to make all remittances direct to The Daily Colonist.

Subscribers in ordering change of address should be particular to give both old and new address.

Subscription Rates by Mail:

To Canada, Great Britain, the United States and Mexico, except districts as above:

Yearly	$6.00
Half-Yearly	3.00
Quarterly	1.50

Friday, October 3, 1930

COMMERCE AND DEFENCE

The Imperial Conference has got under way with excellent motives and a fine spirit. There is a desire to promote co-operation evidenced in all the opening utterances of the Prime Ministers. That, it is true, might have been expected because no differences of opinion are likely to arise until concrete proposals are made. Mr. R. B. Bennett has especially emphasized that the task before the Conference is one of Empire consolidation and he believes that such should deal with trade, commerce, finance and other factors which will make for the development of an economic unit.

All the speakers dealt with the idea of co-operation. Mr. G. W. Forbes, the Prime Minister of New Zealand, is the most specific of all in saying that his delegation has a mandate to increase trade with the Mother Country. The fact that should not be lost sight of is the desirability not only of the Overseas Dominions increasing trade with Great Britain but among themselves as well. As a factor in promoting such a policy an Imperial trade clearing house should be established, some organization that will act as a centre of information affecting trade matters in all their ramifications, with a personnel of experts drawn from all over the Empire.

No doubt as the Conference proceeds the thoughts of the delegates respecting ways to promote co-operative trade will develop into tangible suggestions as to how this goal can be reached. It is in the action taken to implement such suggestions that the interest in the Imperial Conference will centre. Trade development has been magnified into the major consideration to be discussed in London at the present gathering. That is because all the world is at present suffering from an unemployment problem, and it is only logical to expect that the Conference should devote much of its time to find a solution by measures which will promote commerce so far as the British Empire is concerned.

As well as trade, however, there are many other matters of high importance that will engage the attention of the Conference. Above all others there is the subject of defence. In this respect it can hardly be said that Mr. Ramsay MacDonald has struck a reassuring note. He asks the Conference to consider what the British Empire can do to further the cause of disarmament. It may be supposed from this that the gathering in London is expected to reach decisions which will mean a new whittling down of the margin of security which the Empire is left following the London Naval Conference. That would seem to be a purpose which should only be discussed at all in collaboration with other Foreign Powers, for more and more naval strength has come to be regarded as a question of international arrangement.

It is quite true that the Overseas Dominions approved the course taken at the London Naval Conference. It is by no means certain that they will regard the Imperial Conference as a fitting place to subscribe to the doctrines enunciated by Mr. Ramsay MacDonald as to what further reductions might be effected. Whatever they might do in this particular, without similar action by other countries, could have the effect of reducing the British Empire to a second class Power. It is inconceivable that anything other than an academic discussion on the Empire's armed strength could take place at the Imperial Conference, despite the opinions of Mr. MacDonald on the subject. It is most essentially a question in which it were wise to let well enough alone until it is seen what other nations are prepared to do. Mr. MacDonald's well known policy of emasculating the Royal Navy should not be condoned by the Overseas Dominions. That is not the road to co-operation. The consolidation of the Empire is largely dependent on its ability to defend itself against any possible combination of enemies.

IMPROVED ROADS

Some indication of what is being done by the Provincial Department of Public Works for the improvement of road conditions on Vancouver Island was given by Mr. N. S. Lougheed, the Minister responsible, in speaking to the Rotary Club yesterday. There is no doubt whatever that the programme now being carried on in connection with road work, both new construction and maintenance, is of a superior character to any of the past. The Minister is thorough. He is giving consideration to all districts throughout the province where there is need for roads and highway improvements. His heart is very much in the programme that he has mapped out, and he is exercising close supervision to insure that the workmanship is of the best.

What he has to say about Vancouver Island's roads is of especial interest to Victorians who use them so largely. His department is pushing ahead with new construction. It has projects in view for providing better facilities, and everyone who travels the existing roads are witnesses, on behalf of the Department of Public Works, as to the betterments being effected. They are, indeed, substantial betterments. Dangerous corners are gradually being eliminated, curves are being widened, the rough parts on either sides of the paved roadway are being filled in so that cars passing each other will have ample room. This is all due to the appreciation of Mr. Lougheed of the growing need of better roadways for the increasing traffic.

The Minister is making no mistake in the policy he has undertaken. To effect what he has in view will take several years, but the benefits are cumulative. They are even now the source of continuous satisfactory comment emanating from users of the roads. It can be said that during the two years he has been in office the Minister of Public Works has performed a work which is well worth while, and one which, when he has it completed, will be long remembered as a monument of his vision.

GRAIN TRADE FOR VICTORIA

A good deal of trepidation has prevailed over the future of Victoria's grain elevator, but this has now been removed, for the time being at least, by its lease by the Alberta Wheat Pool. The lease is for a year, obligations due to the city have been met, the interest payment next January is assured and wheat is to be started moving to the elevator. Those conversant with the wheat situation, especially in relation to the movement of grain to the Pacific Coast, realized from the beginning the desirability of interesting the Wheat Pool in the facility. This has now been done. The Wheat Pool should be in a position to make the elevator a real factor in the grain situation, thereby giving an impetus to the growth of the port of Victoria.

All those conected with the present lease are to be congratulated, especially those who were successful in interesting the Wheat Pool in this port. The lease is the first definite movement in what it is hoped will prove a permanent way to utilize the Ogden Point Piers. Those piers have been lying in comparative idleness, only utilized at intervals. There is a hope now that they will afford berthing accommodation to a steady flow of vessels calling here for wheat cargoes.

The lease of the elevator by the Panama Pacific Grain Terminals, Limited, which is the operating company of the grain elevator, extends over a period of ten years with an option to purchase at any time up to 1940. It is this operating company which has now leased the facility to the Alberta Wheat Pool and presumably the latter organization will also have the option of purchase. It is the policy of wheat pools to own elevators. If it is found that the Victoria elevator can be made a paying venture there is good reason to hope that it will be purchased, and thus the city will be relieved of its present guarantee. In the meantime the satisfactory features of the lease are that the city is assured of its interest payments during the coming twelve months and the port is bound to benefit by the operations here of the Alberta Wheat Pool.

Mr. L. C. Amery, who was Secretary of State for the Dominions in the late Baldwin Government, believes that the Imperial Conference "is a very real organ of constitutional unity though not of unified government." He says: "Side by side with it has grown up a network of inter-imperial conferences, parliamentary (under the auspices of the Empire Parliamentary Association), educational, technical, commercial and of committees and bureaus dealing, in an advisory capacity, with subjects so diverse as shipping and mycology. The demand for more effective economic co-operation may in the near future, if not at this Imperial Conference, lead to the improvement both of the machinery of economic consultation and of actual economic co-operation."

Of 21,000 members of the New York Automobile Club asked to name the worst sin of which drivers are culpable 38 per cent said, "driving in the centre of the road." This habit is apparently responsible for a lot of accidents and it is due largely to selfishness. It affords yet another hint of how preventive legislation could be framed.

THE SALIENT, 1930

In Ypres town the world goes by,
The builders build, the motors run;
Their tasks its busy housewives ply;
And, tranquil in the August sun,
The long-tormented ramparts lie,
Like men whose toil is done.

In Hooge crater the roses blow,
God's garden blossoms o'er the dead;
And up the muddy ridge of woe
To Passchendaele the cornfields spread;
Death's bitter fields of long ago
Today are harvested.

O land, redeemed from war's red reign!
Of English multitudes the grave;
They broke your salient's circling chain,
Their bones your paths of freedom pave.
Like you, they, too, shall rise again,
Who died your soul to save.
—Frederick B. Macnutt, in The Leicester Cathedral Magazine.

TREASURE

And still you give. Oh, grow not tired of giving
Out of your bounty; life has made a store
For each, and you are rich and I am poor!
Oh, grow not tired of life with too much living!
Give me your days and hours, and let me keep
Your treasure's key. I shall not fall asleep,
But stand and watch and guard you through the night.

Your bosom is a fortress and a tower;
You have uncounted jewels in your heart—
Go not to trade with them in the world's mart.
If sell you will, I offer you a flower—
What more have I? What would you do with more?
Open your heart. Wear all your pearls before
They tarnish with no-use, and lose their light.
—D. P. McGuire, in The Sydney Bulletin.

The Weather

Meteorological Office, Victoria, B.C., at 8 p.m., October 2, 1930.

PRECIPITATION AND TEMPERATURES

	Rain	Min.	Max.
Victoria	--	47	59
Vancouver	--	44	60
Kamloops	--	38	66
Prince George	Trace	38	74
Estevan Point	--	50	58
Prince Rupert	.22	48	58
Dawson	--	20	36
Seattle	--	44	60
Portland	--	52	66
San Francisco	--	54	70
Spokane	--	44	74
Los Angeles	--	54	74
Penticton	--	38	66
Grand Forks	--	37	80
Nelson	--	37	71
Kaslo	--	31	69
Calgary	--	32	68
Edmonton	--	30	74
Swift Current	--	30	70
Prince Albert	--	34	66
Qu'Appelle	--	20	62
Winnipeg	--	38	50

THURSDAY

Maximum	59
Minimum	47
Average	53
Minimum on the grass	42

Bright sunshine, 2 hours 30 minutes.
Rain, trace.
General state of the weather, foggy.

FORECASTS

Victoria and Vicinity—Light to moderate winds; generally fair and mild with occasional fog.

Vancouver and Vicinity—Light to moderate winds; generally fair and mild with occasional fog.

5 P.M. WEATHER REPORTS

Victoria—Barometer, 30.01; wind, S., 4 miles; foggy.
Vancouver—Barometer, 29.98; wind, N.W., 4 miles; clear.
Kamloops—Barometer, 29.92; calm; fair.
Prince George—Barometer, 29.88; calm; fair.
Prince Rupert—Barometer, 29.84; wind, S.E., 14 miles; cloudy.
Estevan Point—Barometer, 30.06; wind, S.E., 4 miles; foggy.
Tatoosh—Barometer, 30.02; wind, W., 4 miles; cloudy.
Portland—Barometer, 29.96; wind, N.W., 4 miles; clear.
Seattle—Barometer, 29.98; wind, N.W., 4 miles; clear.
San Francisco — Barometer, 29.86; wind, S.W., 4 miles; clear.

Note and Comment

By R. B. D.

Art is long, and Time is fleeting,
And our hearts, though stout and brave,
Still, like muffled drums, are beating
Funeral marches to the grave.

Lives of great men all remind us
We can make our lives sublime,
And, departing, leave behind us
Footprints on the sands of Time.
—Longfellow

If it is true that the good people of this world die young, it appears to be equally true that the brilliant people of this world seldom live to be very old. We suppose something depends upon the point of view, but from our point of view Lord Birkenhead was a comparatively young man when he died. It may possibly be that people who are gifted with the genius which enables them to accomplish great things without apparent effort are really drawing upon their mental energies at a greater rate and exhaust their vital powers more quickly than the people who attain success by the slow process of plodding along, and therefore that the plodder lives longer in the land than the galloper. At any rate it is true that many of the brilliant men of the world have died before they reached the years of normal maturity.

* * *

The facility with which some men reach the goal of their immediate ambitions compared with their less-fortunate fellow-men was illustrated to us many years ago in the city of Toronto. In the house where we lodged there were two students attending Trinity University. One was a gay dog who enjoyed the society of newspaper men—and nearly all the newspaper men of those days were gay dogs whose labors necessitated long and late hours. Wherever the newspaper men went the gallant and gay student liked to go. His fellow-student hardly ever went out at all. He spent the whole day and the greater part of the night poring over his books, and at that he frequently had to consult the idle student about some of the academic problems which seemed to be too deep or abstruse for him to comprehend readily. The idle student passed a brilliant examination. The diligent student merely got through "by the skin of his teeth." But he did not consume his vital forces at the same rate as his brilliant contemporary, and the probabilities are that he lived longer to enjoy such measure of success as he attained in later life.

* * *

Lord Birkenhead was not a plodder. Whenever there was anything for him to do he did it with all the might of his athletic body and his robust mind. At school he literally "carried all before him" by the sheer force of his strength of character, the brilliancy of his intellect and the weight of his personality. When he was elected to the Imperial Parliament as a very young man his audacity astonished the older members of that dignified, sedate and plodding assembly of few statesmen and many ordinary men; but all men, even puny men like Robert Louis Stevenson, love a "bonnie fechter," and F. C. Smith carried the House by assault. The old Tories capitulated without terms, the Liberals laid down their arms, and the radicals raged and imagined a vain thing. The commoner F. C. Smith plunged ahead until he dominated Lords and Commons, became a towering figure in governments and finally sat down upon the throne of the Lord Chancellor.

* * *

We fear that after this noblest lord of them all had attained the summit of his ambition he must have feared that his great natural powers were abating, for he entered the journalistic and literary field, an infallible indication to anyone who has had experience in the dread realm of journalism that time and strenuous labor had levied their inevitable toll. At any rate, the once brilliant F. C. Smith did not enlarge his fame by writing books and contributions to the newspapers, although he may have augmented his bank account by those processes, more by reason of his already established reputation in other avenues than by the value of his literary work.

* * *

We have been told that Rt. Hon. David Lloyd George profited very handsomely by writing a few articles on the complicated affairs of the world for American newspapers; but Lord Birkenhead was absolutely incapable of writing anything which would tickle the ears of United States readers. He was too downright in his views and too honest in his expression of them to compromise with his convictions. There was not a drop of the blood of the deVeres in his veins, but he was an aristocrat in his physical appearance and in all his attributes, and an autocrat by inclination and experience. He probably did not despise the people from whom he sprang; he merely ignored them. At least such was the impression he made upon our mind when we heard him deliver a short address in the Empress Hotel here. We are not quite sure about it, but believe he made that memorable speech sitting in his chair like a judge upon the Bench or a Lord Chancellor upon the Woolsack, in what is called a conversational tone and with judicial indifference to the effect of his words upon the audience. And yet it was an impressive speech and the audience would have listened gladly to a great deal more of it. None of us knew at that time that the man who had cut such a remarkable figure in the affairs of the Empire from his youth up had practically finished his meteoric course.

THE COLONIST IN NEW YORK

The Colonist is delivered to the principal New York hotels, on order only, by the Long Acre Newspaper Delivery. Order may be given to the Mail Clerk of your hotel, or telephone to Longacre, 4649.

IN LONDON

The Colonist may be procured at the International News Stand of Messrs. Selfridge & Co., Oxford Street.

WESTERN MOTORISTS NAME 1931 LEADERS

A. B. MacKay, Former Head of Alberta Motor Ass'n, Elected President at Vancouver

VANCOUVER, Oct. 2.—Past president of the Alberta Motor Association, A. B. Mackay, was elected president of the Western Conference of Canadian Automobile Clubs at a meeting preliminary to the convention of the full Canadian organization.

D. E. McKenzie, of the New Westminster branch of the Automobile Club of British Columbia, was elected vice-president, and A. C. Emmett was elected secretary-treasurer.

These officers will act with the following executive committee, members of which were appointed in their capacity as presidents of provincial bodies: Sydney J. Smith, Regina; Frank Barnhouse, Edmonton; H. R. Cade, Winnipeg.

The Rhyming Optimist

By Aline Michaelis

LOVE'S WISDOM

I would hold you closer, so;
I would never let you go
For our love has lived so long,
And our love has grown so strong
That not even death should part
Your true heart, dear, from my heart.

I would make the bond so sure
It must evermore endure
Through all tempting, through all tears,
Under weight of added years;
I would feel that I could say:
"All things else may pass away,
All things else are fugitive
Save this love by which I live."
I would hold you near to me . . .
That is why I leave you free.

Commissioner Hoggard Will Relinquish Post

WINNIPEG, Oct. 2.—Commissioner C. Hoggard, fifty years in command of the Salvation Army in Western Canada, will relinquish his post at the end of the present month.

Commissioner Hoggard, who is seventy years of age, has been in ill health for some time and on medical advice decided to resign his position. To spend another Winter in Canada, it was stated, would have serious effects on the aged commissioner.

Commissioner Hoggard will attend the Council of Commissioners to be held in London in a few weeks. At this meeting, a successor to the Western Canada commissioner will be named.

COAST RABBITS ARE IN DEMAND

Japanese Importers Take Fifth B.C. Shipment of Angoras

BRISK TRADE PROMISES

Marking the fifth successive shipment under the plan, $1,000 worth of Angora rabbits bred in this province will go forward to Japan immediately from the hutches of the British Columbia Provincial Rabbit Breeders' Association, it was stated by the Department of Agriculture yesterday.

Four prior shipments have convinced the Japan breeders that British Columbia stock is what they want for the upbuilding of what is designed to be a nation-wide wool industry in far Nippon.

Importers in the Orient have already announced plans whereby they hope to place five purebred rabbits with every household in Japanese farming communities. Machinery is already on hand for the treating of the wool, which will be developed on a large scale as one of the home industries which is being looked on with favor by the Japanese Government.

Steady shipments have been going forward since early Spring. The prices paid are said to range between $10 and 15, a rabbit, depending on the size of the shipment made. One hundred purebred Angora rabbits will be shipped in the current consignment.

QUEBEC LEGISLATURE MEETS IN DECEMBER

Premier Taschereau States Reason for Calling House Six Weeks Earlier Than Usual

QUEBEC, Oct. 3.—To enable Quebec municipalities to take advantage of the Dominion Government's plans for relief of unemployment and to combat the existing economic depression, the legislators of the province of Quebec will be summoned to meet six weeks earlier this year than customary. The Cabinet announced today the Legislature would open on December 2.

It was also announced, following the Cabinet meeting, that the by-election in Bellechasse county would take place on October 20, with nominations October 13. The seat was rendered vacant by the appointment of Hon. Antonin Galipeault to the bench.

In explaining the reason for calling the Legislature to meet early, Premier L. A. Taschereau said: "We couldn't hold a special session, as was advocated in certain quarters. However, the interests of the province will be equally well, and even better, served by starting our regular session six weeks earlier than usual. Our principal object is to place Quebec municipalities in a position where they will be able to take advantage of the unemployment relief plan now being worked out by the Federal Government."

Patron—"That barber down the street has cut his prices down to forty cents for a haircut."

Barber (after a withering silence)—"Yeah? Well, a good barber cuts hair and a poor one cuts prices."—Cincinnati Enquirer.

SOUND AUCTION and CONTRACT
by WILBUR C. WHITEHEAD
The World's Greatest Authority

Shifting a Suit on Defence

North: ♠ Q 7 5 2 ♥ K 6 ♦ Q 6 3 ♣ K 8 5 2

West: ♠ J 8 4 ♥ A Q J 9 ♦ 4 2 ♣ A 10 4

East: ♠ A 9 6 ♥ 10 7 4 3 ♦ A K 7 5 ♣ J 2

South: ♠ K 10 3 ♥ 8 5 ♦ J 10 9 8 ♣ Q 9 7 6

Contract Bidding

	1st Rd.	2nd Rd.
South	Pass	Pass
West	1 ♥	Pass
North	Pass	Pass
East	4 ♥	

Auction Bidding

	1st Rd.	2nd Rd.
South	Pass	Pass
West	1 ♥	
North	Pass	
East	Pass	

The old whist adage of "always return partner's suit" should no longer be blindly followed. With the introduction of Bridge, all players taking part in the actual play of a hand obtain the advantage of seeing one unit of thirteen cards. While we should pay more attention to the express desire of partner than to the cards we see in the Dummy, we are not precluded from combining our knowledge of the Dummy with the probable holding that partner has shown.

In the above deal played by West, with Hearts as trump, South takes the first trick with th King of Spades, his partner having opened the two. Upon taking such trick, South must consider the possibility of taking three more. His partner may or may not have a trick in the trump suit. As to this situation, he cannot contribute any help. As to Diamonds, Declarer may or may not have to lose one, depending upon the division of the suit and the location of the Queen. In Clubs, Declarer must hold either the Ace or the King, for had North held both of these cards the King would have been opened. Like the Heart suit, this situation must take care of itself.

This brings us back to the Spade situation. We know from partner's opening of the two that West originally held three Spades. Of course, the Queen and Jack may both be in North's hand, but an immediate return of a Spade is not needed to insure a trick in the suit should such be the case. If Declarer should happen to have the Queen-x of Diamonds, or a singleton small Diamond, he can get a discard of a Spade no matter what may be led at this point. If he has not such holding, he can never get a discard.

On the other hand, should West happen to hold the Jack of Spades, then a return of the Spade would inevitably kill North's possible Queen, for if the ten is returned, the Jack would cover, the Ace in Dummy would take the Queeen, and the nine would automatically become good. If the three were returned, North would have to play the Queen to prevent East's nine from making, and in this case West's Jack would become good.

South then has to consider whether to return the Diamond or the Club. While the Club is the weak suit in Dummy, it should not be touched. Leading up to the Club would probably establish a condition as favorable for Declarer in that suit as the condition that now exists in the Spade suit. In spite of the fact that the A-K of Diamonds are exposed in Dummy, the Jack of Diamonds is the proper lead, for with the sequence that South holds, no new condition favorable to the Declarer can be created.

This trick is taken with the King in Dummy. A small Heart is then led from Dummy in order to finesse. The finesse losing, North leads the Queen of Diamonds. This trick is taken with the Ace in Dummy. The ten of Hearts is led and alloweed to hold the trick.

Declarer has now lost one Spade and one Heart. He must lose one Club, and unless he can discard Dummy's nine of Spades he must lose one Spade trick. His only chance to get this discard is on a Club. If South should happen to have both the King and Queen of Clubs, this is possible. If South should happen to have either the King or Queen and fail to cover the lead of the Jack, it would still be possible to discard the nine of Spades.

Accordingly, East leads the Jack of Clubs, but South senses the situation and plays the Queen, in hopes that partner may have the King and eight. Since this last supposition happens to be true, Declarer can make but three odd.

SALIENT POINTS OF THE BIDDING

Contract: South passes, and West opens the bidding with one Heart. North passes, and East, with exceptional support for the Heart bid, goes to four Hearts, concluding the bidding.

Auction: South passes, and West bids one Heart, concluding the bidding.

THE PLAY

The play is all defensive, and has been thoroughly described in the preamble

Occasional Furniture of Genuine Walnut

IT is positively astonishing how much beauty you can bring into your home with a few well-chosen pieces of walnut furniture. See the Weiler collection of occasional tables, Windsor chairs, stools, end tables, etc., and you'll be amazed how much can be accomplished at quite moderate cost.

WEILER'S
Complete House Furnishers
Government Street Established 1862

WANTED
Purchasers for Rough and Dressed Lumber, Mouldings, Lamines Doors, Gyproc Neverot Shingles, Peerless Fixtures
One Hundred Men and a Well-Equipped Sawmill and Factory at Your Disposal
THE MOORE WHITTINGTON LUMBER CO., LTD.
2614 Bridge Street Victoria, B.C. Phone 3097

The treatments are easy to take—no inconvenience or shock—but the results will surprise you.
THE
Wilshire I-ON-A-CO Belt
Is Now Priced to Reach Your Pocket
H. AUSTIN GOWARD, Sales Manager
Phone 197 Evenings 3859R

Fences, Sidewalks, Steps, Verandas, Partitions, Shelving, any Light Carpentering
We send men out for either repairs or new work. Estimates free. Have that job done NOW, as we are only working half time at present.
Help Keep Disabled Soldiers at Work—Full Value for Your Money
The Red Cross Workshop
584-6 Johnson Street Phone 2169

AGENTS FOR
"Two Steeples" Pure Wool Socks
Several qualities to select from.
GORDON ELLIS, LTD. 1006 Douglas St.

First Church of Christ, Scientist, Victoria, B.C.
Announces a
Free Lecture
On
Christian Science
Entitled
"Christian Science: The Divine Immanence"
By
PETER V. ROSS, C.S.B.
Of San Francisco, Cal.
Member of the Board of Lectureship of the Mother Church, The First Church of Christ, Scientist, in Boston, Mass.
In the
ROYAL VICTORIA THEATRE
Sunday Afternoon, October 5
At 3 o'Clock
THE PUBLIC IS CORDIALLY INVITED TO ATTEND

EX-REEVE W. CROUCH TO STUDY SIDEWALKS

Ex-Reeve William Crouch, whose resignation was accepted last night by the Saanich Council, will leave for two or three weeks' well-earned rest on the Mainland.

Some indication that Mr. Crouch has not yet lost interest in the municipal affairs of Saanich may be gathered from his statement made yesterday that he intends to study the question of asphalt sidewalks in North Vancouver and Burnaby. It is only two weeks since he failed to gain the support of the Council in placing a sidewalk by-law before the ratepayers of Wards Two and Seven.

Arch Supports
Scientifically made to suit your need, no metal, lightest made. When all others fail, we win.
B.C. Foot Hospital
Phone 597 Siebert Bldg., 745 Yates

Housewife—Look here, you sent me a bill for July and we were away the whole month!

Butcher—Sorry, madam. But why didn't you let me know?

FIFTY YEARS AGO TODAY

(From The Daily British Colonist of October 3, 1880)

A rumor is rife of an early appeal to the country on the railway lands question. Another rumor runs to the effect that the return of the Lieutenant-Governor from Comox was hastened by the peculiar position in which the Government find themselves in consequence of their failure to further prorogue the House on September 9. Much anxiety was noticeable among the Government circles during the last few days, and ministers were observed daily buttonholding some constituents and throwing little jobs in the way of others, to strengthen their faith, perhaps.

The civil list is swelling—swelling after the fashion of a dropsical body. Another batch of appointments for Westminster district was gazetted yesterday, those of Government agent and assistant Government agent. Two years ago these appointments were cancelled as an unnecessary tax on the country.

It is reported that a telegram has been received and that it is unfavorable to the early construction of the Island railway. The Government has telegraphed frequently within the last few days on the subject, but seems to have allowed the opportunity presented by the presence of the ministers in Ottawa to pass unimproved.

OFFICE CLOSES IN ROYAL CITY

Transfer of Railway Belt to B.C. Will Bring Simpler System

DUPLICATION TO CEASE

Closing of the Crown timber and lands office at New Westminster is proceeding, consequent upon the transfer of the 6,000 square miles in the railway belt from Federal to provincial control, which became effective recently after negotiation between the two governments.

Timber records are being moved from New Westminster to this city. Land office records will be retained at the courthouse in the Royal City.

Edward Walmsley, agent at New Westminster for twenty-five years, will have charge of forestry protection of the area between the Coast and North Bend for a further month, when the Crown lands office in the postoffice building at New Westminster will be closed finally.

By arrangements between the two governments overlapping of administration work in the new Peace River areas vested in the Province, and the railway belt lands, will be eliminated. Some employees, formerly in the service of the Federal Government, are to be taken over by the Province, and others will be transferred to other points in the Federal service.

VALUE OF ESTATE IS $100,000,000

MOUNT HOLLY, N.Y., Oct. 2.—The will of Dr. John T. Dorrance, president of the Campbell Soup Company, who died September 21, probated here today, leaves the bulk of the estate, estimated at more than $100,000,000, to two members of the Dorrance family. There were no charitable bequests.

Income is the thing $100.00 a Month *Sure!*

Could you be sure of it? These men were:

Everything was going well until he got tuberculosis. Then he lost his earnings; but his Canada Life policy gave him $100 a month. Four years later he returned to work, and said: "That income saved my life, gave me courage; enabled me to pay my way; a blessing indeed."

An old man, alone—home, family all gone; unable even to pay his board bill. He had but one asset, a Canada Life policy—taken years before "to protect his family!" He was astonished to find that the cash value and profits were large enough to buy him $100 per month annuity for life. He had "made sure" without knowing it.

Another man bought a policy which guaranteed to pay him $100 a month when he reached age 65; but he died at age 30. His widow has been drawing $100 for years, and she says it seems as though he brings it to her each month.

There is but one sure way. How other men and women have provided an income is explained clearly in our booklet, "An Income for Life." Why not send for it?

THIS COUPON WILL BRING YOU VALUABLE INFORMATION

The CANADA LIFE ASSURANCE COMPANY, Toronto

Without obligation on my part, please send me by mail, your booklet, "AN INCOME FOR LIFE," also full particulars as to the amount of "Guaranteed Income" I could arrange for myself at age ..... providing I can save $ ..... per month from now on.

Name .....
(Mr., Mrs. or Miss)

Address .....

..... Exact date of birth ..... (26-3)

Boys' Band to Stage Frolic on Saturday

The Victoria Boys' Band, Which Will Hold a Fall Frolic at the Shrine Auditorium, View Street, Next Saturday Evening, Commencing at 8:30 o'Clock. An Excellent Programme Has Been Arranged by the Boys and It Is Expected There Will Be a Large Turnout to Enjoy the Evening's Entertainment. The Entire Proceeds of the Frolic Will Be Used for Buying New Instruments.

INQUIRY ADJOURNED ON COUNSEL'S PLEA

Mr. Justice W. A. Macdonald Postpones Watt Hearing Until October 16 at Victoria

Adjournment of the Norman Watt inquiry for two weeks was granted by Mr. Justice W. A. Macdonald yesterday morning at the request of A. M. Manson, K.C., counsel for the former Government agent at Prince Rupert. The hearing will resume here before the commissioner at 10 o'clock on the morning of October 16.

At the opening of brief proceedings yesterday, C. H. Locke, K.C., counsel for the commission, asked leave to enter evidence by A. B. McNeill, in rebuttal of statements said to have been made by counsel for Mr. Watt at the Prince Rupert hearing.

Reading excerpts from evidence given at the northern city, Mr. Locke contended that Mr. Manson had sought to show that Mr. Watt had followed the usual practice of all coroners in accepting fees. An adjournment had been asked by Mr. Manson and would not be opposed, Mr. Locke concluded.

Statements by counsel might be made without the knowledge of principals, and in themselves were not evidence, Mr. Justice Macdonald observed.

The evidence of Mr. McNeill was offered, continued counsel for the commission, to show that other civil servants, who were also coroners, had interpreted their appointments differently from Mr. Watt.

Mr. Justice Macdonald said he would make no ruling on the admissibility of such evidence or not at this stage of the inquiry, but would grant the adjournment sought. Counsel on either side would have leave to apply on any further application, with due notice to those concerned.

Obituary

HECKFORD—There passed away yesterday at the Royal Jubilee Hospital Thomas Robert Heckford aged seventy-three years. Mr. Heckford was born in Derbyshire England, and came to this city forty years ago. He is survived by two sons, Austin Heckford, San Francisco, Calif., and Thomas Roy Heckford, Illinois; also one daughter residing in England. The remains are resting at the S. J. Curry & Son's Funeral Home, and will be forwarded on Sunday to Los Angeles, where interment will be made.

MYCOCK—The remains of Mrs. Rachel Mycock, who passed away on October 1, are reposing at Hayward's B.C. Funeral Chapel, from where the funeral will take place on Saturday afternoon at 2 o'clock Rev. Mr. Switzer will officiate. Interment will be made in Royal Oak Burial Park.

WILLIS—Many friends attended the funeral of Mrs. Mary Anne Willis, which took place on Thursday afternoon from McCall Bros.' Funeral Home. Rev. G. A. Reynolds conducted the service, during which the hymns, "The Sands of Time" and "Art Thou Weary," were sung. Interment was made in Royal Oak Burial Park with the following as pallbearers: Messrs. A. Galbraith, G. W. Smith, H. Dack and W. Champion.

JONES—The funeral of Robert Samuel Jones will take place on Saturday afternoon at 3:15 o'clock from the Sands Funeral Chapel, and the remains will be laid at rest in Ross Bay Cemetery. Mr. Jones came to Victoria on H.M.S. Algerine in 1908 and for twenty years had been associated with the Esquimalt and City Waterworks.

HILLIER—The funeral of Mrs. Mary Lea Hillier, who passed away yesterday morning, will take place this afternoon at 2 o'clock from the Sands Funeral Chapel. The remains will be laid at rest in the Royal Oak Burial Park.

WHITE—The funeral of Mrs. Kitty White, who passed away last Tuesday, took place yesterday afternoon, leaving the Sands Funeral Chapel at 12:45 o'clock. Services were conducted at the Knox Presbyterian Church, Sooke, by Rev. S. Lundie. Relatives and a large gathering of friends were present and there were many beautiful flowers. The pallbearers were: Messrs. Joseph Porier, G. Porier, A. Woodruff, R. Woodruff, J. Porier and W. Cook. The remains were laid at rest in Sooke.

CHORAL SOCIETY ELECTS OFFICERS

Election of officers and preparation of the Autumn season's programme constituted the principal business at the meeting of the Fairfield Choral Society held this week. Officers for the ensuing year will be as follows, having been re-elected en bloc: Honorary president, Alderman Litchfield; honorary vice-presidents, Rev. A. G. E. Munson, Rev. Hugh Nixon and John Kissinger; president, Mrs. N. E. Fairweather; vice-presidents, Mrs. J. Bradford and Colonel J. R. Forbes; secretary, W. I. Land; treasurer, E. E. Hardisty; accompanist, Miss Josie Charlebois; assistant accompanist, Miss Helen Orpenden; librarian, T. Dalzell; assistant librarian, M. Morris; conductor, W. Harry Watts; associate conductor, H. J. Davis.

Officers and the chairmen of committees constitute the executive, and Tom Dalzell was added to the executive.

The Autumn season's work embraces a number of part songs and a cantata by Villiers Stanford, "The Battle of the Baltic."

The society decided to join the federation recently organized, the delegates being Mrs. N. E. Fairweather and Colonel Forbes, the latter taking the place of Mr. Watts, who asked to be relieved owing to pressure of work.

Piles Go Quick

Piles are caused by bad circulation of the blood in the lower bowel and a weakening of the parts. Only an internal medicine can remove the cause. That's why external remedies and cutting fail. Dr. Leonhardt's HEM-ROID succeeds, because it relieves this congestion and strengthens the affected parts. Dr. Leonhardt's prescription has such a wonderful record for quick, safe and lasting relief even in chronic and stubborn cases, that MacFarlane and Vancouver Drug Stores say try HEM-ROID at my expense. Your Pile suffering must end or money back. (Advt.)

REPORT ON NAAS SHOWS INCREASE

Hon. S. L. Howe Informed Meziadin Lake Salmon Spawning Improved

INSPECT BOWSER LAKE

Hon. S. L. Howe, as commissioner of fisheries, recently received the interim report of C. P. Hickman, provincial inspector of fisheries, on the inspection just completed of the sockeye salmon spawning areas of the Haas River basin. Inspector Hickman, who is an authority on the Haas and who has inspected that area annually for the last twenty-three years, reports that large numbers of sockeye salmon reached the Meziaden Lake section of the Haas River this year.

"We found more sockeye in the spawning beds of Meziaden Lake and in the river below than I have seen there in any previous year. They were present in thousands on all the beds and in the river below the lake. The fishway on the falls in the river was in good condition and the pools in the fishway were literally crowded with fish en route up to the lake. The fish we saw were large and in prime condition.

"Weather and water conditions were also favorable. The beds will all be heavily seeded this year and a large run may be anticipated four and five years from now," Inspector Hickman reported.

T. Boyd, supervisor of fisheries for the Dominion in District No. 2, also visited Meziaden Lake, having made the trip from Prince Rupert in a seaplane. From Meziaden Lake, Supervisor Boyd flew on to Bowser Lake and taxied all around that little-known lake. He confirms the previous report made by Inspector Hickman that Bowser Lake is not suitable for sockeye spawning, the beds of the tributaries and shoals consisting of sharp-edged glacier waste.

EDUCATIONAL TOPICS GIVEN FOR LECTURES THROUGHOUT WINTER

The Women's Educational Auxiliary has commenced the season's programme, and from now on until next May there will be a monthly lecture on some interesting topic, meetings to be held the second Thursday of each month at 3 o'clock.

These meetings are to be as follows:

October 9, J. B. Munro, B.S.A., "Agricultural Beginnings in the Interior of British Columbia," lecture-room, Centennial Church; November 13, John Hosie, provincial archivist, "Historic Cariboo," illustrated with lantern slides, lecture-room, Oak Bay Church; December 11, Rev. C. T. Scott, D.D., lecture-room, Metropolitan Church; January 8, Mr. Slimposs, "British Pictures," lecture-room, Victoria West Church; February 12, Mme. E. Sanderson-Mongin, "Evolution of the French Girl," lecture-room, First United Church; March 12, Mary McCoy-Jameson and pupils in recital, lecture-room, Fairfield Church; April 9, Edward Parsons, "An Hour With a Great Musician," lecture-room, First United Church; May 14, Miss A. T. Riddell, "Women and Creative Work," James Bay Church.

Officers of the society are as follows:

Past president, Mrs. J. L. Watson; president, Mrs. F. W. Laing; vice-president, Mrs. A. S. Lock; recording secretary, Mrs. W. E. Staneland; corresponding secretary, Miss C. Lothian; treasurer, Mrs. Thompson-Kirby; provincial executive, Mrs. W. J. Graham, Mrs. J. L. Watson.

Mesdames Staneland, Lock, Watson and Southern are in charge of programmes, and Mrs. F. J. Schroeder has been appointed convener of the refreshment committee, which each month will look after the tea. Mrs. Paul Green and Mrs. Lock will act as accompanists for the musical part of each afternoon's programme.

Found in Gaming House

Nine Chinese charged with being found in a common gaming house were fined $10 each in the police court yesterday. Sing, who had been originally charged with being the keeper of the house, had the information altered to one of being found in the place. A tenth taken at the time of the raid was made the subject of an appeal by counsel, W. C. Moresby, K.C., on the ground that he was not there to enter into gambling. He was fined $1, but the court intimated that this same man was constantly coming up before him.

On a farm at Rayleigh, England, 200,000 mice are being raised for scientific experiments, as many as 2,000 being shipped to different institutions in a single day.

ESTABLISHED 1885

Ladies' Tru-Poise and Arch-Preserver SHOES BY SELBY

Maynard's Shoe Store

649 Yates St. Phone 1232

WHERE MOST PEOPLE TRADE

Funeral Service

S. J. Curry & Son

PHONE 940

HAYWARD'S B.C. FUNERAL Co.

Phones 2235 2236 2237

OLD COUNTRY BOOKINGS

TRAVEL royally, yet economically! Let Canadian National show you how you may get the greatest value out of your travel dollars.

Your passage can be booked on any one of a dozen ocean greyhounds . . . your trip across Canada will be in regal style . . . *Canadian National.*

Every detail . . . hotel accommodation, baggage insurance, travellers' cheques . . . will be taken care of. Ask us more about this Canadian National *personalized service.*

MAKE RESERVATIONS Now!

CANADIAN NATIONAL

Full Information and Reservations:
Call or Write C. F. EARLE, District Passenger Agent, Victoria. Telephone 1242

W-107

Regimental Orders

Battalion Orders Part 1, by Lieut.-Col. D. B. Martyn, D.S.O., M.C., Commanding 1st Battalion (16th C.E.F.) the Canadian Scottish Regiment, Victoria, June 24, 1930.

Duties—Orderly duties for the month of October will be as follows: Week ending October 13, Lieut. A. C. Forbes, orderly officer; Sergt. C. J. Armstrong, orderly sergeant. Week ending October 20, Lieut. J. R. Hall, orderly officer; Sergt. J. S. Craig, orderly sergeant. Week ending October 27, Lieut. W. H. Parker, orderly officer; Sergt F. E. Halsom, orderly sergeant.

Parades—Commencing Monday, October 6, the Drill Hall will be open on Monday and Thursday evenings for voluntary parades. Dress: mufti. Classes will be organized in drill, musketry, Vickers and Lewis guns, signalling and stretcher bearer work. Sports to be organized in the following games for all ranks of the battalion, directed by officers and N.C.O.'s as under: Rugby senior, Capt. R. D. Travis, Sergt. H. L. Heaslein; Rugby intermediate, Lieut. C. Wightman, Sergt. L. Backler; swimming, Lieut. O. J. Weller, Sergt. A. E. Mercer; basketball, Capt. Mathews, Lieut. Lambert, Lieut. Oliver, Sergt. R. J. Harwood; boxing, Lieut. C. S. Fraser, Sergt. H. Warburton; tug-of-war, Lieut. R. D. Harvey, Drill Sergt. T. Hoey; indoor baseball, Capt. Robertson, Sergt. G. C. Shepherd; association football, Lieut. B. H. Lamont, Sergt. J. L. Gow; miniature rifle, Lieut. D. Fyvie, Sergts. Regan, Ashe, Drysdale and C. J. Coutts; badminton, Capt. Barton, Sergt. W. G. Crossley.

Orderly duties—Orderly officers and sergeants will report to the adjutant at 7:45 p.m. on Mondays and Thursdays. They will assist in organizing classes and sports.

Rifles—All rifles issued for Rifle Association purposes will be turned in at once.

N.C.O. school—Arrangements are under way to organize a non-commissioned officers' school, open to all ranks of the battalion. Those who wish to attend are asked to make application to their company officers at once.

Clothing and kit—All clothing and kit from battalion stores in possession of anyone is required to be turned in to stores at once. Company commanders will arrange for storage and labeling of kit in company stores of all members of their company, so that on reissue a man may be assured of receiving his own outfit again.

A. J. GRAY,
Major and Adjutant,
For Officer Commanding 1st Battalion (16th C.E.F.), the Canadian Scottish Regiment.

PREFERS CAT TO IRELAND

Rather than leave her cat in quarantine, Mrs. L. M. Robinson has given up her visit to the Irish Free State. When she arrived from Geneva, Dublin authorities said her pet would have to be quarantined six months. Unable to obtain an exception to the rule, Mrs. Robinson left by the first boat for Cherbourg, France.

See This BETTER SERVICE!

Use our economical service when you move. You'll like our speed, promptness and carefulness. Largest vans in city. You'll save money by phoning us—2505.

C.P.R. CARTAGE AGENTS

VICTORIA BAGGAGE COMPANY

H.M. Mail Contractors

510 Fort Phone 2505 or 2506

NEW EXCLUSIVE FADA

FLASHOGRAPH

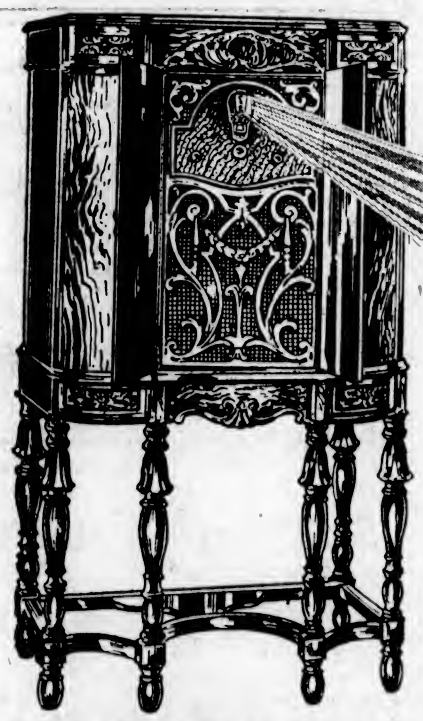

A flash of light reveals your favorite station perfectly tuned

THE NEW FADA 46—French Doors—Screen Grid Highboy

Four other 1930-31 beautiful ultra modern Fada receivers—including deluxe radio phonograph combination—to see and hear.

★ THE NEW FADA RECEIVERS are truly musical masterpieces, built by master craftsmen to standards of appearance, operation and performance never before approached and presenting sixteen great modern all-star features.

A new effortless ease in station finding is achieved with the Fada Flashograph. A turn of the dial and your favorite stations are automatically announced by name in lights. All electrical and other disturbances are eliminated by the exclusive Fada Noise Filter. Uniform volume is retained over the whole dial with the new Automatic Volume Control.

Thirteen other features bring you new beauty in radio entertainment . . . beautiful cabinets for those proud of their furniture . . . exquisite tone for music lovers . . . sterling performance for the critical . . . a radically new radio receiver with a new amazing simplicity of control . . . a new surety of operation . . . an all-star radio. Hear and see the new Fada once . . . you will never be satisfied with less.

Only the New Fadas Have *All* These Features

★ Beautiful Cabinets
★ Automatic Volume Control
★ Humless Operation
★ Pre-selector Tuning
★ Complete Shielding
★ Flashograph
★ Noise Filter
★ Phonograph Connection
★ Fada Dynamic Speaker
★ One Dial... One-Knob Tuning
★ Local Distance Switch
★ Two-element Detector
★ Tubes—Nine, including three screen grid.
★ Remote Control Switch

★ 1920 . Since Broadcasting Began . 1930

FADA Radio

WHERE TO SEE AND HEAR FADA

HUDSON'S BAY COMPANY
Radio Dept., Third Floor

RADIO-LECTRIC, LTD.
635 Fort St. Phone 3111

MILLS & LAPHAM
Nanaimo, B.C.

Distributed in British Columbia by Black Bros., Ltd., Vancouver

303

Mother and Daughter Relieved of Skin Disease

As Good For Eczema as For Simple Injuries

"We have used Zam-Buk for over 35 years; in fact, ever since my girlhood days in Lancashire. Recently my little girl's scalp was all broken out in eczema—it was a dreadful sight. With her head being so sore and painful I had to melt the Zam-Buk and then gently apply it to her hair with a soft brush. The result was marvellous. In two or three days time it began to show big improvement and further use of Zam-Buk removed the disease entirely. Last season my arms and legs were swollen up to twice their normal size, and the skin all fiery purplish red. Again Zam-Buk proved a real friend in need and soon rid me of the trouble. I always have Zam-Buk by me in the house."—Mrs. A. Bentley, 2270 Joliette Street, Montreal.

"Living on a farm, where nasty accidents are quite common, we always keep Zam-Buk handy. We often get cut and gashed in the barbed wire, but Zam-Buk is always swiftly soothing and healing."—Mrs. C. Barnett, Fareham P.O., Alberta.

The unparalleled success of Zam-Buk as a healer of skin troubles lies in its original and valuable formula. Zam-Buk is compounded from certain extracts of herbal origin. These, scientifically blended, attain the maximum of soothing, healing, and antiseptic power.

Zam-Buk is so refined that it soaks through the tiny pores into underlying tissues. It heals from below as well as on the surface. It kills poisonous germs, stops pain and itching, and grows new skin. Zam-Buk gets at the root of such troubles as eczema, salt rheum, bad legs, ulcers, scalp disease, poisoned sores, etc. It is also a splendid remedy for piles, and a fine all-round first-aid for injuries. Zam-Buk Ointment 50c. box, Zam-Buk Medicinal Soap 25c. cake.

Kirkham's Money Savers

Ogilvie's Minute Rolled Oats, 6-lb. sacks 33c

Snowflake Pastry Flour, 10-sacks 45c

Reception Choice Quality Greengage Jam, 4-lb. tins for ..... 39¢
Reception Pure Orange Marmalade, 4-lb. tins ..... 45¢
Golden Crushed Pineapple, 2 large tins ..... 25¢
English Pure Malt Vinegar, regular 95c per gallon ..... 69¢

Finest New Seedless Raisins, 3 lbs. for ..... 29¢
Cleaned Currants, 2 lbs. ..... 25¢
Brown Sugar, 5 lbs. ..... 25¢
Rogers' Golden Syrup, 5-lb. tins ..... 38¢
Ogilvie's Oatmeal, fine, coarse or medium, 10-lb. sacks ..... 49¢

Nabob Jelly Powders, all flavors, 5 packets for ..... 25¢

Red Label Tender Peas, per tin ..... 10¢
Heinz Cream of Tomato Soup, 3 tins ..... 29¢
Kellogg's All-Bran, pkt., 19¢

Blue Ribbon New Seeded Raisins, 2 pkts. for ..... 25¢
Del Monte Large Prunes, 2-lb. pkts. ..... 25¢
Nabob Coffee, lb. ..... 47¢

2 Large Tubes Vinolia Shaving Cream and 1 Packet of 5 Myatt British Razor Blades, finest blades produced, all for ..... 75¢

Our Assam Blend Tea, special, per lb. ..... 39¢

Fels-Naptha Soap, 10 bars for ..... 69¢
Sesqui Matches, 2 dozen ..... 35¢

Jif Soap Flakes, 2 large cartons 35c
Pearl White Naptha Soap, 12 bars for 47c
Royal Crown Cleanser, 2 pkts. for 13c

1 Buckler's 2-lb. Fruit Cake, 50c
2 Loaves Buckler's Bread, 15c
FOR 50c

Rich Assorted Sandwich Biscuits, regular 35c lb. ..... 25¢
Christie's Zephyr Cream Sodas, regular 25c pkt. ..... 18¢
Peek, Frean's Lemon Puff Biscuits, regular 65c lb. ..... 42¢

Broken Butterscotch, regular 35c. lb. ..... 25¢
Craven's Fresh-Made Chocolates, regular 50c lb. ..... 35¢
Hillaby's Licorice Allsorts, regular 40c lb. ..... 28¢

Sweet Valencia Oranges per doz. 25c
Nice Juicy Lemons, per doz. 19c

New California Figs, per pkt., 15¢ and ..... 10¢
McIntosh Apples, 3 lbs. ..... 25¢
Fine Cooking Pears, 6 lbs. for ..... 25¢
Good Cooking Apples, 6 lbs. for ..... 25¢
Fancy Tokay Grapes, lb., 15¢

Okanagan Preserving Peaches, per box $1.90
Gravenstein Apples, per box $1.35
Sunkist Valencia Oranges, per dozen ..... 60¢, 50¢, 39¢
Fresh Dates, 3 lbs. ..... 25¢
California No. 1 Walnuts, per lb. ..... 35¢

Fine Ripe Tomatoes, per basket 25c
California Grapefruit 5 for 25c

Sweet Potatoes, 2 lbs. for 25¢
Good Sound Onions, 7 lbs. for ..... 25¢
Fine Table Carrots, 10 lbs. for ..... 25¢

Netted Gem Local Potatoes, 11 lbs. ..... 25¢
Per sack $1.90
Nice Fresh Cabbage, each, 15¢ and ..... 10¢
Fresh Green Peppers, lb., 10¢

New Laid Eggs, B.C. Fresh, Seconds, per dozen 25c

Extra Choice (N.Z.) Creamery Butter, per lb., 37¢; 3 lbs. for $1.09
Finest Alberta Creamery Butter, per lb., 36¢; 3 lbs. for $1.05

Mild Sugar-Cured Breakfast Bacon, piece cut, per lb., 36¢
Home-Cooked Ham, extra choice, sliced, lb. ..... 53¢
Home-Cooked Corned Beef, sliced, per lb. ..... 25¢

Very Mild Cheese, per lb., 25¢
Majestic Loaf Cheese, lb., 27¢
Pure Lard, per lb. ..... 19¢
3 lbs. for ..... 54¢
Extra Choice Old Matured Ontario Cheese, per lb. ..... 40¢

Picnic Hams, per lb. ..... 22¢
Cottage Rolls, per lb. ..... 29¢

Extra Low Prices on Sirloin, T-Bone and Rump Roasts of Choice Quality Steer Beef

Prime Quality Beef
Rump Roasts, lb. ..... 25¢ and 22¢
Sirloin and T-Bone, lb. ..... 25¢
Sirloin Tip Roasts, lb., 25¢, 20¢
Buttock Roasts and Steaks, at, per lb. ..... 25¢
Pot Roasts, lb. ..... 12¢
Minced Beef, lb. ..... 15¢
Boiling Beef, lb. ..... 10¢

Dressed Rabbits, each ..... 45¢
Fowl, 2 to 3 lbs., per lb. ..... 23¢
Milk-Fed Roasting Chicken, 5 to 6 lbs., per lb. ..... 40¢

Fresh Caught Herrings, 3 lbs. 25c

Local and New South Wales Mutton
Legs, per lb. ..... 22¢
Loins and Ribs, per lb. ..... 15¢

Local and New South Wales Lamb
Shoulders, per lb. ..... 18¢
Legs, per lb. ..... 30¢

Milk-Fed Veal
Shoulders, per lb. ..... 20¢
Rumps, per lb. ..... 30¢
Stewing Veal, per lb. ..... 15¢
Pure Pork Sausage, per lb. ..... 25¢

Fresh Filleted Cod, per lb. 15c

H. O. KIRKHAM & CO. LTD.
Delivery Dept. 5522 612 Fort Street Fish Dept. 5521
Grocery Phones 178-179 Fruits 5523 Butcher & Provisions 5521-5520

FURNITURE BARGAINS

If you are looking for Bargains in Home Furnishings, be sure to see our stock. Low prices and dependable quality assure you of good value. We clean Carpets for 10 cents per square yard. Phone 718.

SMITH & CHAMPION "THE BETTER VALUE STORE" LIMITED
1420 DOUGLAS ST. NEAR CITY HALL PHONE 718

Your Money Back if Not Satisfied

Men's Smart Suits for as Little as $25

Remember, if you are in a hurry we can make you a suit to order in twenty-four hours (and make it well). Smartest of new suitings just unpacked. Don't delay—have your suit made at Hope's, where there is no disappointment.

Charlie Hope
1434 Government St. Phone 2689

Bracelets composed of about fifty pieces of red, yellow and white gold are popular in London this season.

During the pineapple canning season in Hawaii this year 23,500 people were employed in canneries.

CONSERVATIVES ELECT WOOTTON FOR PRESIDENT

Officers Are Named at Annual Meeting of Victoria Association

HON. J. HINCHLIFFE AND MEMBERS SPEAK

R. A. Wootton was re-elected president of the Victoria Conservative Association at the annual meeting held last night in the auditorium of the Chamber of Commerce. He was unopposed, as were other elective officers, with the exception of the first vice-president, J. L. Mara, who was elected by six votes over Mrs. M. J. Roberts.

Other officers elected were: P. M. Linklater, second vice-president; Major R. G. Monteith, secretary; John L. Gray, treasurer. Representatives to the British Columbia Conservative Association are R. H. Powell, Mrs. Bessie Brown, Mrs. W. Moresby and Gordon Cameron.

Upwards of three hundred were present at last night's meeting and the association was addressed by Hon. Joshua Hinchliffe, Minister of Education; R. Hayward, M.P.P., and H. D. Twigg, M.P.P. A letter regretting unavoidable absence was read from the Prime Minister. D. B. Plunkett was also unable to be present because of business requiring his attention in the East.

ADOPTION OF REPORTS

The business portion of the meeting consisted of the election of officers, adoption of reports and the reading of the president's annual statement covering the activities of the association during last year. Mr. Wootton referred to the successes of the party in the recent Federal elections and thanked the members of the association for their untiring efforts in that campaign. Mr. Wootton thanked the members of the various committees, the officers and the ward associations for their support and co-operation during the campaign and for assistance in other matters concerning the association. He also thanked the women for their self-sacrifice and energy in assisting the parent organization throughout the past year. Reports of the secretary and the treasurer were brief and were adopted without discussion.

R. Hayward, M.P.P., devoted his address to a review of the work of the sitting members for Victoria. He said the members had been busily engaged in attending executive meetings, ward meetings and receiving constituents and sponsoring delegations, thus relieving a great amount of detail from the Cabinet Ministers. Mr. Hayward promised an early report on matters affecting the welfare of the city of Victoria.

MINISTER OF EDUCATION

The Minister of Education, in opening his brief remarks stated he regretted the inability of the Premier to be present because his presence would have given the Premier an opportunity to explain to the members of the association the nature of the regulations set down by the Federal Government in relation to unemployment. Mr. Hinchliffe explained it was difficult for a minister of the Government to tell what was being done in others than his own department. When matters were discussed at Cabinet sessions ministers were able to obtain a fair knowledge of the questions, the details were frequently left to the individual members. For that reason he would confine his remarks to his own department. He mentioned the new high school course and gave the reason for the alteration. He intimated the change would be most beneficial to the students who did not desire to take a university course or could not. He mentioned the grant of the Provincial Government towards the education of children of returned soldiers.

MR. TWIGG SPEAKS

H. D. Twigg, M.P.P., was the last speaker of the evening and at the outset of his address referred to the statements of Liberal candidates to the effect that the Province of British Columbia could only be saved by electing a Liberal Government to work with a Liberal Government at Ottawa. "British Columbia has been saved by electing a Conservative Government to work with a Conservative Government at Ottawa," he said.

With regard to the unemployment problem Mr. Twigg pleaded for patience by the people. He urged all to help one another during this period of world depression. He said he hoped that the great Imperial Conference now being assembled in London would effectively settle the policy of the economic and commercial destiny of the Empire. He asked for loyalty to the Provincial and Dominion Governments and especially to the Provincial Government, "so that it will be able to bring British Columbia out of the morass in which the late Liberal Government left it."

Kitty McKay

By NINA WILCOX PUTNAM

The girl friend says the French fashion artists announce the decolletage will be lower than ever this season, but it will not be quite low enough to fit the sun tan.

MAKE GIFT FOR BABY PRINCESS

Victoria Women's Institute Today Displaying Garments for Royal Infant

INTERESTING HISTORY

A proud distinction has come to the Victoria Women's Institute, which has just completed an order for a little Angora rabbit wool set to be sent to the Princess Margaret Rose, the infant daughter of the Duke and Duchess of York.

This beautiful little set, consisting of bonnet, coat, and bootees, will be on exhibition this afternoon at the Institute rooms, 203 Union Building, at the first Friday social meeting of the organization. In view of the sentimental interest which is attached to the gift, the institute is extending an invitation to any ladies outside the organization who wish to see the pretty garments, which are examples of the most exquisite spinning and knitting.

The history of the layette is interesting. A Vancouver visitor who was here during the annual exhibition at the Willows, was greatly impressed by a display of Angora rabbit wool which she saw there, and on her return to the Mainland told her friends about it. These ladies had already devised plans for sending a gift to the Princess Margaret Rose, and immediately they decided to place an order for a bonnet, coat and bootees through the Victoria Women's Institute. Mrs. E. F. Arnold was chosen to spin the wool, and Mrs. J. F. Adams, one of the most skilled knitters in the city, undertook the manufacture of the set, which is to be on display this afternoon.

The wool, it is interesting to learn, comes from rabbits raised by Mrs. E. Simmons, of St. Charles Street, so the little garments are a complete Victoria product.

FAT MEN WEIGHING OVER 200 POUNDS TO ORGANIZE CLUB HERE

With such an inviting slogan as "Eat and Be Merry," Victoria fat men, in keeping with other fat men in different Coast cities, are taking initial steps in the organization of the Victoria Fat Men's Jolly Club. In order to be eligible for membership in the new club all intending members must be over 200 pounds in weight. The announcement was made yesterday that Captain Barney Martin, old-time seafaring man, has been appointed Prime Recorder of the Scales for the local club.

Announcements

Do you not think it would be lovely to be able to lift your face to the sunshine with perfect confidence knowing your skin to be free from disfiguring blemishes? Of course it would! Then why do you allow even one day to pass without calling to see Miss Hanman? There is absolutely nothing whatever to fear. 503 Sayward Bldg.

Send Your Friend a Cake from Masters Bakery for birthday or Christmas. We specialize in that rich, fruity cake that is so much appreciated. Ours is the highest quality, moderately priced, carefully packed in a strong box, and sent direct to any address, by mail or express. Inquire at our two stores, Cook and Government Streets.

Women's Conservative Club—Bridge party, Conservative rooms, Campbell Building, Monday, October 6, 8:15 o'clock. Players bring cards and score cards. For reservations phone 546, 4013X2, 4379L, 280X. Admission 50c. Good prizes.

Just Arrived, a shipment of grass and Irish linen bridge sets, tea cloths, filet lace runners, tray cloths and guest towels at the Aladdin, 1000 Douglas Street, corner Broughton.

Your wedding requires the best in printing for your announcements, invitations, etc. Let us show you samples of our work at reasonable prices. The Colonist Job Printing Department. Phone 197.

Women's Canadian Club—Annual meeting and election of officers Empress Hotel, Tuesday, October 7, 2:30 p.m. Speaker, Mrs. R. P. Steeves, "The Life of Mary Webb."

The Popular Windblown Bob is a feature of the Beauty Salon; also Swirl Wave, 50c, and lasting Wax Marcel. 104 Woolworth Bldg.

First Shipment of Xmas Goods on display, having escaped the new import tax at the Aladdin, 1000 Douglas Street, near Terry's.

"Olympiade of Jugoslav Sokols," special film, showing at the Coliseum Theatre, Saturday, October 4, at 10:30 a.m. Students, 10c; Public, 25c.

A.O.F. Frolic and Dance, tonight. Two $5 tombolas, fascinating games, swell dance. Evelyn Holt's Orchestra. Admission 50c.

Friday and Saturday Special at the Aladdin, 1000 Douglas Street, near Terry's: Hearth brooms, reg. 75c, special 49c.

All-Wool English Hosiery for Boys from 50c; Men's Socks, 50c; Ladies' Hose, 95c. The Beehive.

The Sunset Inn will be open all Winter, guests being accommodated in the Lodge.

Mrs. Blanche Barnes, Dressmaker, has moved to 355 Wolseley Ave., Foul Bay. Phone 6631X.

Consult Mme. Mobius—Expert reader, international reputation. Special readings $1. Balmoral Hotel.

City & District

Chimney Fire—City firemen answered a call to 136 Simcoe Street at 8:06 o'clock last night to put out a chimney fire.

School Board Meeting—The regular monthly meeting of the Victoria School Board will be held in the board rooms at the City Hall on Wednesday, October 8, commencing at 8 o'clock.

Radio Club Meets—The regular meeting of the Victoria Radio Club will be held tonight at the Temple Hall, North Park Street, at 8 o'clock. As there are a few important matters to be discussed, it is requested that all members attend.

Slight Damage—Only slight damage was done to the roof of premises situated at 1615 Fernwood Road by fire yesterday afternoon. The call to headquarters came in at 2:50 o'clock and city firemen fought the blaze for forty-five minutes before extinguishing it.

Special Council Meeting—Mayor Herbert Anscomb has called a special meeting of the City Council to be held this afternoon at 3:30. It is understood that the meeting was arranged for the purpose of discussing unemployment measures and matters concerning the proposed seaplane base.

Start Evening Classes—Evening technical classes, being conducted under the auspices of the Victoria School Board, commenced last evening with a good attendance of students. Classes last night were held at Fernwood High School, Central School and one fine arts class in fine arts at the City Hall. Figures of enrollment may not be complete for several days.

Money Stolen—Burglars who used a ladder to reach the bedroom window of the home of F. Sehl, 2411 Wark Street, made good their escape last night with $13. Below a bridge party was in full swing, while the thieves worked fast and unmolested upstairs. The money was taken from two purses. Detectives are investigating.

Lilac in Bloom—Although lilac in October is something which sounds too good to be true, Miss J. H. Butts arrived in The Colonist office yesterday with a beautiful spray of white lilac, which bloomed this week in the garden of her home, at 876 Brett Avenue. Although the particular tree is situated on the north side of the house, it is covered with buds which, given another week of mild weather, should burst into flower.

Treat for Veterans—Distribution of the honorarium of $2 each to the nonpensioned inmates of the Old Men's Home was made on Wednesday noon by Mr. Fred Lansberg, and was witnessed by Major Kirkpatrick-Crockett and Reeve Crouch of Saanich. The number of beneficiaries for the month of October was twenty, not differing from the registration of last month. Mr. Landsberg took also the regular monthly contribution of G. Q. Merrick, who sent a box of excellent cigars for the entire residential register. Donations from the following were received at the home: Reading matter, Mrs. Thornton, Mrs. V. Stewart, Mrs. Radford, Rev. H. G. Hayman and Jones Bookstore; fruit, Mrs. C. F. Armstrong, Mrs. M. Hall, W. B. Pierce, Ald. James Adam, Fred Landsberg; tickets and transportation to theatres, Army and Navy Veterans and Joe North; tickets to boxing contests and wrestling matches, F. B. Richardson and Victoria Athletic Club.

THE ORIGIN OF STEEL PENS

It is not so long since people in England used to ask, laughingly: "Why is Joseph Gillott a very bad man?"

And the proper answer would be: "Because he tries to accustom people to steel pens and then to persuade them that they do right (write)."

While the steel pen is today slowly and surely giving way to the fountain pen and the typewriter, it has been with us little more than a century. Before that time, the only instrument used for writing was the quill of the goose.

About one hundred years ago, however, Joseph Gillott, apprentice jeweler in the city of Birmingham, England, accidentally split one of his fine tools.

It was at that moment, so runs the story, that he was suddenly called upon to sign a receipt. A quill pen not being available, he picked up a fine pointed piece of steel tool which had broken off, dipped it in ink, and with it wrote his name.

At once he envisioned a pen made of metal, and the crystallization of his idea into the now familiar steel pen was only a matter of time.

Miscellaneous Shower

Under the auspices of the Daughters of England, Princess Alexandra No. 18, a pretty miscellaneous shower was held yesterday at the home of Mrs. R. Elwood, Russell Street, in honor of Miss Queenie Bennett, whose wedding takes place shortly to Mr. A. Armstrong. The many lovely gifts were presented in a prettily decorated pink and white shoe. During the evening, games were enjoyed, prize winners being Mrs. Foyer, Mrs. P. Simmons, Mrs. Clarke and Mrs. Delahay. Refreshments were served by V. Elwood, E. Woolston and E. Simmons. Those present were Mesdames Fieldhouse, McKenzie, Baron, Swan, Elsmore, Andrews, Oliver, Smith, Shingelton, Porter, Silk, Clarke, Girton, Leask, Simmons Sr., Bennett, Burnett, Martin, Rich, Waters Sr., Waters Jr., Crowe and L. Simmons, Misses D. Coldwell, E. Bragg, E. McKenzie, D. Fieldhouse, M. Fraser, F. Foyer, R. Bennett, M. Bennett, L. Bennett, D. Crow, E. Baron, T. Woolston and L. Leask.

Children's Colds Checked without "dosing." Rub on VICKS VAPORUB
OVER 2 MILLION JARS USED YEARLY

MOTORISTS ARE DINNER GUESTS AT VANCOUVER

Premier Tolmie Extends Welcome to Canadian Automobile Ass'n

PROVINCE HAS ROAD BILL OF $5,000,000

VANCOUVER, Oct. 2—With a highway bill of $5,000,000 annually for maintenance and fixed charges, British Columbia is meeting its responsibilities in the matter of road development with a forward-looking policy, Premier Tolmie told a distinguished gathering at the Hotel Vancouver this evening. The occasion was that of the official banquet tendered to visiting members of the Canadian Automobile Association in convention here.

In happy vein Premier Tolmie described the recent trek nothward to Hazelton in the Alaska-Yukon-British Columbia caravan, in which official representatives of the United States took an interested part. When such a road came to be built, said the Premier, it would serve as a north and south backbone to the highway system of the province, and the revenue to be derived from tourists using the highway would come near to meeting the cost of construction.

Nothing in the caravan project, continued the Premier, would be permitted to militate against the continuance of a progressive road policy in British Columbia, and the full upkeep of existing highway facilities, with necessary improvements.

TO LINK UP PROVINCE

That highway system now comprised nearly 30,000 miles, 30 per cent of which was surfaced and included provision for the establishment, when time and opportunity permitted, of definite trans-provincial links to join up with the national highway system in Canada. The yearly cost of maintenance of the highways was $2,250,000, continued Premier Tolmie.

The present Government had been fully alive to its responsibilities in regard to road development, continued the speaker, and had put 181 miles of new construction under way this year, with a total of 262 miles in the years 1928 and 1929.

The Big Bend route was being developed in co-operation with the Federal Government, while the province had undertaken progressive extension of work on the Hope-Princeton route, and the Kaskanak-Gray Creek link with the southern transprovincial highway. Highways of the province, he added, were open all the year round, an advantage not shared by other provinces in Canada.

MOTORISTS CONTRIBUTE

Towards the cost of its annual bill for road making and maintenance, the province estimated net returns from the gasoline tax and motor licence receipts of $3,830,000, leaving $1,170,000 as the difference to be found in the $5,000,000 annual expenditures for all purposes under this head.

British Columbia's interest in roads and safe driving was not an abstract one, he continued, but was evidenced in the amazing growth from a proportion of one car to every 196 people in the province in 1911, to one vehicle to every 6.2 people in 1930.

DO USEFUL WORK

Automobile organizations were performing a useful mission in the country and had been productive of much valuable aid to governments in the development of wise road policies, concluded Premier Tolmie, who was heartily thanked for his address.

A large company sat down to the dinner served in the Hotel Vancouver, under the joint auspices of the province and the city. Dr. P. E. Doolittle, of the national body; D. E. Mackenzie, president of the Automobile Club of British Columbia and P. Philip, deputy minister of public works, spoke to the toasts of the evening.

First Girl: "My dear, I'm so worried. You know you told me to put that piece of wedding cake under my pillow and I'd dream of my future husband?"

Second Girl: "Yes, dear. Didn't it work?"

First Girl: "That's was worries me. I dreamed of a whole regiment of soldiers on parade."

Relieve BACKACHE with DODD'S KIDNEY PILLS
FOR ALL KIDNEY DISEASES
BACKACHE BLADDER TROUBLES RHEUMATISM
NUMBER 4087 THE PROPRIETARY

CHEAPER But Better Than Ever
15, 25, 40 and 60-Watt Inside Frosted
Edison Mazda Lamps
In cartons of 6 ..... $1.40
100-Watt Inside Frosted, in cartons of 6 ..... $2.50
25 and 40-Watt Flametint, coated, cartons of 6, $1.90
Fill YOUR Lamp Sockets With Edison MAZDA Lamps
Hawkins & Hayward
Electrical Quality and Service Store
1121 Douglas St., Cor. View
Phone 643

You can own a genuine
VICTOR.
Easier than any other Radio!

We make it easier for you to purchase this popular model Victor Radio by making an exceptionally liberal trade-in allowance for your old piano, phonograph or other instrument. This is the means which hundreds of people have taken to secure this modern . . . and musically satisfying . . . radio at purely nominal cost. See us today about this offer.

FLETCHER BROS. (VICTORIA) LTD
1110 Douglas Street Phone 885

LOW RENT
Downtown premises, suit jobbing carpenter, plumber, etc.; with or without living-rooms. See
STEWART SHOE STORE
1618 DOUGLAS STREET

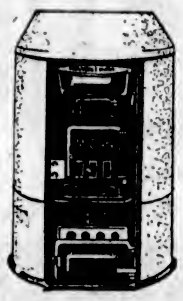

Warm Air Heating
Is Efficient and Economical
We Are Agents for
McCLARY HECLA SUNBEAM
Pipe and Pipeless Furnaces
Thacker & Holt
755 Broughton St.
Phones 2922, 9019
"Nothing Too Big or Too Small in Our Line"

Up-Island Schedule
Cowichan Lake, 8:30 A.M.
Duncan, 10 A.M. and 3:30 P.M.
Chemainus, Nanaimo, Courtenay and Cumberland, 10 A.M. Daily. Courtenay and Cumberland, 3:30 P.M., Tuesdays Only.

FREIGHT SERVICE —TO— Salt Spring Island
DAILY SERVICE
Leaves Victoria 2:15 P.M.
Leaves Salt Spring Island 8:15 A.M.
All freight for the Island must be delivered at our office before 2 P.M.
With the opening of the Gulf Islands Ferry Service we announce our freight service to Salt Spring Island.
Island Freight Service Ltd.
1901 Government St. Phones 8950 and 509
Duncan Phone 44 Nanaimo Phone 1181
Courtenay Phone 178

USE SOVEREIGN
THE KING OF TOILET PAPERS
SANITARY and SOLUBLE
Smith, Davidson & Wright Limited
Victoria Vancouver

Violated Road Rules

Louie Sing, Chinese, pleading guilty to driving to the common danger, was fined $10 with $2.50 additional in the way of costs, in the Saanich police court yesterday afternoon. There were several additional fines of $5 each for disobeying the stop signs leading into the East and West Saanich Roads.

More Heat Less Ash. Quality Guaranteed in Nanaimo Coal
Economical because it gives more heat.
PAINTER & SONS
617 CORMORANT ST. PHONE 536

Women's Work and Institutes

Clubs and Societies

Fellowship Club

The Fellowship Club held its monthly tea and entertainment on Tuesday afternoon, in the two wards for aged and infirm patients in the Royal Jubilee Hospital. The entertainers were ladies from the Welsh Society: Mrs. Mason, Mrs. W. C. Williams, Mrs. J. C. Williams, Mrs. Lewis, Mrs. W. Jones and Mrs. Gurney. By special request they sang the Welsh National Anthem, "The Men of Harlech." The programme was greatly enjoyed by both patients and visitors, and received hearty encores. These visits are looked forward to with the greatest of pleasure, especially to those of the patients who have been bedridden for years, said Miss Mitchell, the matron. Due notice will be given of the next monthly card party, which is for providing fresh fruit and tobacco for these wards weekly throughout the whole year.

* * *

Tea Held

A successful silver tea was held yesterday afternoon by the Ladies' Guild of the Church of Our Lord, Free Church of England, at the home of Mrs. Pontifex, Niagara Street. The tea table was attractively arranged with cosmos, and during the afternoon a musical programme was enjoyed, the following taking part: Mrs. A. N. Baker, Miss H. Ockenden, the Misses Raper and Rev. T. W. Gladstone. A vote of thanks was extended to the hostess, Mrs. Pontifex.

* * *

Catholic Ladies

Under the auspices of the Catholic ladies of North Saanich, a military five hundred and social evening will be held in the Agricultural Hall, Saanichton, on Thursday, October 16, at 8 o'clock. In addition to the prizes for the winning tables of cards, twenty contest prizes will be given. An orchestra will be in attendance to add to the evening's entertainment. The committee in charge is sparing no effort to provide an enjoyable evening.

* * *

Rockland Park W.C.T.U.

Rockland Park W.C.T.U. will meet at the home of Mrs. Lloyd Campbell, Howe Street, on Monday, when reports of the convention will be given.

* * *

Sherwood W.M.S.

Sherwood W.M.S. will meet on Thursday, October 23, instead of October 15, at the home of Mrs. Hood, Belmont Avenue.

* * *

Pioneer Club

The W.B.A. Pioneer Club will meet today at the home of Mrs. Charles, Wellington Avenue, at 8 o'clock.

NEW METHOD LAUNDRIES LTD.

We are prepared to rush through our factory all repair work.

Bring in your old fur coat and have it renovated at a very moderate cost. We reline and repair all fur coats. All work is guaranteed to be done in a first-class manner.

Foster's FINE FURS
Furriers Since 1895

BRILLIANT MUSIC AT GRAND BALLET

The fine effect of the grand ballet Russe, held at the Shrine Auditorium by the Boris Novikoff school of the dance on Wednesday evening, was greatly enhanced by the splendid musical background furnished by Mrs. M. Vinall, who played brilliantly such compositions as the Rachmaninoff Prelude, the Raymond Overture, Hungarian Rhapsody; Funeral March and Nocturne (Chopin), Andalusian Spanish dance by Rubinstein and Many Sach, Grieg's "Anitra's Dance, Wieniawski Mazurka, and similar works.

Weddings

PEERS—MATHESON

The marriage took place at the Free Methodist Church, Seattle, on Monday evening, Rev. E. Hoon officiating, of Miss Beatrice Isobel Fraser Matheson and Mr. Terrence S. Peers, both of Victoria. The bride was given in marriage by her father, who was in Seattle for the occasion. Among the many beautiful gifts was a set of Rogers silverware from her fellow employees in the water branch of the Provincial Government. The bride and groom left next day for a short trip to Tacoma and Portland, and will make their home in Seattle.

To Be Scene of Tea Today

—Colonist Staff Photograph.

"CLOVERDALE," the home of the Premier and Mrs. S. F. Tolmie, will be the scene of a bridge tea this afternoon given by the Commodore Broughton Chapter, I.O.D.E. Mrs. Styles Sehl is acting as convener of the tea. Play will begin at 3 o'clock and guests will be welcomed at the tea hour at 4:30 o'clock. Players are reminded to bring their own cards and score cards. Mrs. John Harvey, formerly Miss Carol Tolmie, was a member of the chapter, and her old home has been the scene of several delightful gatherings arranged by the members.

Age of Victorianism

Quaint Return to Clothes of Victorian Era Noted This Season—Scarves and Trimmings Feature of Fashions

At one moment everything of the Victorian age was so much ridiculed that the reaction in favor of it has its amusing side. Clothes this Autumn are to be more Victorian than ever, says an article in The Times (London).

We are to have pepium jackets, little fitted things with a basque, generally fur-edged; berthes and fichu effect and tiny puff sleeves in the evening, with wide, long skirts of net and lace made in tiers or with flounces, and trimmed with flat bands of velvet ribbon. Many of the gowns slide off the shoulders, which are draped with a scarf or a fur tippet, and posies of flowers are worn in the middle of the decolletage or high on one shoulder. Doubtless these gowns will be worn by women who have grown or are growing their hair, and they will tuck a matching flower behind one ear. Roses and gardenias are the favored artificial flowers. Materials will be rich—stiff brocades and taffetas with a vast amount of velvets; and net and chiffon for debutantes. Caracul fur and ermine will be most used for short jackets—fur toques will be seen and little barrel muffs, while gloves, long and short, have been revived. Even the leg-of-mutton sleeve has reappeared.

QUESTION OF SLEEVES

Sleeves are very elaborate. There are dolman sleeves, full elbow sleeves, three-quarter sleeves, short sleeves for afternoon dresses, little sleeves covering the uppert part of the arm, sleeves with loose panels hanging from the elbow or cut at the elbow and continued by ends which twist and tie on the forearm; fur sleeves on fabric coats with two huge points on the outer edge; sleeves with stitched or shirred fullness above the wrist, but hardly a plain sleeve is to be found.

Neck lines are changed, and most day dresses are made high up to the base of the throat, sometimes tied with ribbon, but seldom opening into a point or square or oval. Many of the day bodices are draped in front. The evening dresses, too, are not cut so low at the neck, and scarves will be general—long rectangular scarves, made of the dress-fabric, often edged with bands of fur or fastened with a jeweled brooch. A scarf can be twisted round the right arm like a short sleeve and thrown over the left shoulder.

SMART ACCESSORIES

In the daytime fur-bordered woolen scarves are worn like capelets with woolen street dresses. Other daytime scarves are worn with collarless coats; some fur collars like scarves are made separately and can be worn with the dress when the coat is taken off. Evening bodices have ruffles on the corsage in the style of 1830, showing the top of the shoulders; the majority are high-waisted; and some short-winged bolero effects caught high at the shoulders to hide the armholes.

Fine beaded embroidery trims the edges of flounces. Sequins are again in fashion, but, to the relief of dressmakers, laces and chiffons are sold with sequins sewn upon them. In earlier days they were gummed on to the fabric and fell off in showers or stuck to white shirtfronts at balls. Ruches of flowers are applied to hemlines and fur-borders form hems; cut petals of velvet or tiny ruffles are all used as in the days of Queen Victoria.

Veterans' Corner

Members of the Naval Veterans' Branch of the Canadian Legion, B.E.S.L., will meet tonight at 8 o'clock in their clubrooms, Fairbanks-Morse Building, Johnson and Broad Streets.

Donkey Race Is Held In Piccadilly Circus

LONDON, Oct. 2.—A donkey race was held in Piccadilly Circus today. Members of Ye Olde Hambone Clubbe brought six donkeys from Hampstead Heath and raced them around the Circus. They were ridden by women in coster attire.

The races so tied up traffic that the police called a halt after three heats had been decided. The winner of the club's cup was Miss Phyllis Smith.

Trout caught this season in Loch Enoch, in Scotland, are reported to have no bottom half to their tails. The most feasible explanation is that the fish have been swimming at the lake bottom, which is an intensely hard granite, and wore off part of their tails on the hard stone.

Burgess Bedtime Stories

Impy Leaves Home

By THORNTON W. BURGESS

Try not to keep the young at home;
'Tis natural for them to roam.
—Old Mother Nature.

Impy the black Chipmunk was beginning to get uneasy. He didn't know what was the matter with him. He was just discontented. That was what was the matter—he was discontented. There would be times when he would sit on the old stone wall and just look and look, and look off in the direction of the Green Forest and dream daydreams.

"What are you looking at?" asked his father, Striped Chipmunk, when he discovered Impy in the midst of one of these daydreams.

"Nothing, nothing at all," replied Impy. "I was just wishing I was somewhere else."

"Where else?" demanded Striped Chipmunk.

"I don't know," replied Impy. "That's the trouble. I just get to wishing and wishing and don't know why I am wishing or what I am wishing."

"I know what the matter is with you," replied Striped Chipmunk.

"What?" demanded Impy.

"You want to go out into the Great World. You want to get away from home," replied Striped Chipmunk. "I was going to speak to you about this. It is time you went out into the Great World and made a home for yourself. Everybody has to do this. It is high time that you and your brothers and sisters should be thinking about homes of your own."

"I guess that must be it," said Impy, "but I don't know where to go."

"Neither did I know where to go when I left home," replied Striped Chipmunk. "I just went, that was all. I just went adventuring. Then I met your mother and we settled down."

"You mean that you just started out without knowing where you were going?" asked Impy.

Striped Chipmunk nodded. "Of course," said he. "There wouldn't be any fun in going if you knew just where you were going. Go out and see the Great World, and when you have seen enough of it, settle down. You'll see all you want of it in a very short time. You want to be ready to settle down in time to lay up a store of food for the Winter."

"Nothing at all," replied Impy

"I thought I heard you say once that the Chipmunks sleep in the Winter," said Impy.

"So we do," replied Striped Chipmunk. "We sleep most of the Winter; but every now and then we wake up long enough to eat something, and then we want it right handy. You are young, my son, and you have much to learn. When Summer passes, there comes a season of plenty. There are nuts and seeds to be had for the gathering. All members of the Squirrel family are thrifty and make storehouses and fill them, or else hide things where they know they can get them when they need them. It is a good thing to have plenty of food on hand at the end of Winter. Yes, sir, a well-filled storehouse is a good thing then. You see, it is not easy to find things to eat when you come out in the Spring."

Striped Chipmunk glanced at Impy. He was sitting with that far-away look in his eyes. If he had heard what his father had been saying he made no sign that he had. Suddenly he got to his feet, stretched, looked at Striped Chipmunk, and said "Good-bye."

"Where are you going?" demanded Striped Chipmunk.

"Out into the Great World," replied Impy, and whisked away along the top of the Old Stone Wall toward the Green Forest. So it was that Impy left home.

The next story: "Out in the Great World."

This Life

Pictures by Strlebel

There are times in life when the work of hours can be destroyed in minutes, as, we see here. It's a tough wind, brother'

Island Social Notes

Cumberland

Matt Littler, of Michel, B.C., is visiting relatives in town.

* * *

Mrs. D. McRae left today for Vancouver, from which point she will motor with relatives to visit for the next month with her uncle and aunt, Mr. and Mrs. Jack Fraser, former residents of Cumberland, now of San Francisco.

* * *

Mr. and Mrs. Colville C. Graham have left Cumberland to take up residence in Vancouver.

* * *

Mr. and Mrs. J. Mann are spending a holiday in Victoria and Vancouver.

* * *

Mrs. Knowlton, of Victoria, is the guest of her son-in-law and daughter, Mr. and Mrs. George Henderson.

Sidney

Mr. H. Rankin, Beacon Avenue, has left for Courtenay, where he will in future reside.

* * *

Miss Lila Pohl, Fifth Street, is spending a vacation in Seattle.

* * *

Mrs. W. F. Baillie, who has been spending the month of September at Patricia Bay as the guest of her father, Mr. C. A. Frost, has left for Trail, where she will make her home. Mrs. Baillie has been a resident here for the past sixteen years, and both she and Mr. Baillie have a wide circle of friends who are wishing them much happiness in their new home.

* * *

Mr. W. Armstrong, a former resident of this district, who has been visiting friends here for the past few days, has returned to his home in New Westminster.

* * *

Mr. Nichol, Government fish inspector, has taken up his residence in Mr. Matthew's house, Third Street.

* * *

Mrs. A. W. Hollands, who has been a patient in St. Joseph's Hospital for the past few weeks, has returned to her home, Second Street.

* * *

The regular meeting of the Young People's Society was held in Wesley Hall, on Tuesday evening. Mr. C. A. Caverhill, of the Forestry Department of British Columbia, gave a most interesting address, entitled "A Forest, It's Regeneration and Growth," illustrated with lantern slides. Next week's meeting will be in the hands of Group B, and the subject will be "Home Missions."

Metchosin

Mr. and Mrs. R. Pennington have moved from Langford to Metchosin, and are at present living on the Greens' property.

Salt Spring

Major C. Justice, of Sooke, is spending a week or two on the Island, the guest of his son, Mr. Clive Justice.

* * *

Miss Rea, of Comox, returned home on Friday, after a week's visit to the island, the guests of Mrs. Price and Mrs. T. Charlesworth.

* * *

Mr. and Mrs. Keith Wilson, of Victoria, are paying a short visit to the island, guests of Mr. Wilson's sister, Mrs. Fred Crofton. They are accompanied by their son, Master T. J. Wilson.

* * *

Mr. and Mrs. A. G. Buchannan and infant daughter returned from Victoria on Tuesday. They will be guests for some months of Mrs. Buchanan's aunt, Mrs. Fred Crofton, at Harbor House, Ganges. They are accompanied by Miss Selden.

* * *

Mr. J. Compton Kingsbury has returned home from the Mainland, and is spending two weeks on the island with his family.

* * *

Miss Margery Hardy, of Vancouver, is spending a week at Ganges, the guest of Captain and Mrs. V. C. Best, of the "Alders."

* * *

Before leaving for England, Dr. Sutherland will spend a month at Harbor House, Ganges, where she took up residence on Wednesday.

* * *

Mrs. C. E. M. Thomson, of Shanghai, will leave for Victoria Friday, and will be the guest for two weeks of her sister, Mrs. S. Lang.

Women's Institutes of Vancouver Island

METCHOSIN

The Metchosin Women's Institute held its usual monthly meeting on October 1 at the Metchosin Hall. The reports of the various committees for the pioneer entertainment were received. Mrs. McVicker reported that she had secured the services of Mr. H. Robinson, of Duncan, and his three-piece orchestra, and Mr. Harry Evans, also of Duncan, will call the dances. The usual business was disposed of and the meeting adjourned for tea, served by Mrs. H. Helgeson.

SOOKE

The Sooke and North Sooke Women's Institute will hold its regular monthly meeting in Sooke Hall today, at 2:30 p.m. The general important business of the institute will be dealth with.

Seamen's Institute Will Collect For Lighthouse Boxes

At a meeting of the Connaught Seamen's Institute, held yesterday afternoon, plans were made for the birthday tea to be held on November 6, at the institute, when donations will be received for the lighthouse boxes. Contributions are carefully packed and sent on their way to the lighthouse dwellers on the coast, to whom the Christmas boxes bring much joy. Mr. Rodway reported that over three hundred men had visited the institute during the month. Several donations of woollen were received for the Christmas boxes. Mrs. Alice Thomson presided at the meeting.

Hospital Dues Received

Dues for the Jubilee Hospital W.A. have been received from the following: Mrs. S. Pickles, Mrs. Peter Bell, Mrs. G. H. Barnard, Mrs. Galt ($5), Mrs. W. J. Cathcart, Mrs. Eric Boak, Mrs. Blackenbach, Mrs. Coulson, Mrs. D. B. F. Bullen, Mrs. Lorenzo Alexander, Mrs. Francis, Mrs. R. Elliott, Mrs. Archibald Harris, Mrs. G. B. Hudson, Mrs. Andrew Gray, Mrs. D. M. Baillie Mrs. Fisher (new member), Mrs. R. Hughes, Mrs. John Harvey, Mrs D. R. Ker ($5), Mrs. W. H. Logan Mrs. G. H. Maynard, Miss K. Oldfield, Mrs. Ketchen, Mrs. W. J. Geepel, Mrs. W. C. Todd, Mrs. Shotbolt, Mrs. S. F. Tolmie and Mrs. Will Spencer.

Saanich Conservatives Meet This Evening

The annual meeting of the Ward One Saanich Conservative Association will be held at the Cedar Hill School this evening at 8 o'clock.

SPECIAL OFFER!
Of a Limited Number of
Drop-Leaf Tea Tables
$16.50
This piece of excellent craftsmanship in walnut is one of the most outstanding values we have ever carried. True quality is here at amazing saving.
Home Furniture Co.
"Built on Quality—Growing on Service"
FRED. W. BARTHOLOMEW, Prop.
825 Fort Street Phone 5119

Conceited Young Minister: "I have been preaching this morning to a congregation of asses."

Fellow-Minister: "Then that was the reason you called them 'beloved brethren.'"

MacFarlane Drug Co.
CORNER DOUGLAS AND JOHNSON

FOURTEEN HOURS A DAY TO 11 O'CLOCK AT NIGHT
Experienced graduate chemists are here to serve you and dispense your prescriptions accurately and promptly. That is part of our Better Drug Store Service.

Note These Money-Saving Friday and Saturday Specials

.25 Minard's Liniment .19
1.25 Hemroids .87
.20 lb. Parowax .14
.25 Exlax Chuform .17
.50 Buchu Juniper Kidney Pills .25
.50 Graham's Digestive Tablets .29
.35 Sal Hepatica .26
.60 Thermogene .44
.50 Preston's Croup Ointment .34
1.00 Regent Cod Liver Oil Emulsion .59
.35 Miles' Liver Pills .23
.25 Catarrhal Balm .16
.25 Listerine .19
.25 Thymol Troches .16
.35 lb. Boracic Acid .19
.35 Freezone .23

Benbow's Dog Mixture
Makes healthy dogs.
Capsule form, pkg. $1.25
Bottles $1.25
to $10.00

.75 Analgesic Balm .54
.50 Phillips' Milk of Magnesia .42
.35 Mentholated Cough Balsam .22
.50 Acetyl Salicyl Tablets .29
.25 Pond's Cleansing Tissues .17
.50 Pond's Creams .34
.25 Z.B.T. Talcum .17
.35 lb. tin Talcum .22
.25 Dr. West's Tooth Paste and 25c Tooth Brush, both for .36
.50 Forhan's Tooth Paste .39
.20 Cocoanut Oil .14
.35 Odorono .24

Perfume Atomizers
Half Price

.10 Coleo Soap .07
1.00 Mello Glo Powder .69
.75 box Woodbury Soap .59
.10 Shell Castile .05
.75 Hairtone .49
.50 Hair Fixer .34
.50 Jergen's Lotion .36
.25 Pompeian Lipstick .19
.25 Colgate's Talc for Men .17
Listerine Shaving Cream .25
.25 Cucumber Witch Hazel Cream .17

50c Day Dream Face Powder, 60c Day Dream Perfume, $1.10 value for .59

Sapp's Delicious Chocolates, always fresh, $1.00 box up

EXPERTS RECOMMEND C.G.E. RADIOTRONS

The great preference for C.G.E. Radiotrons is explained by the tone quality and power they give to any radio. Prove this by replacing the worn-out tubes of your set with the famous C.G.E. Radiotrons.

R-130

CANADIAN GENERAL ELECTRIC CO., LIMITED

Distributed by
Whitaker & Revercomb, Ltd.
"The House With a Policy"
MOTOR CAR AND RADIO SUPPLIES
Wholesale Exclusively, Victoria

Enjoy yourself at your piano

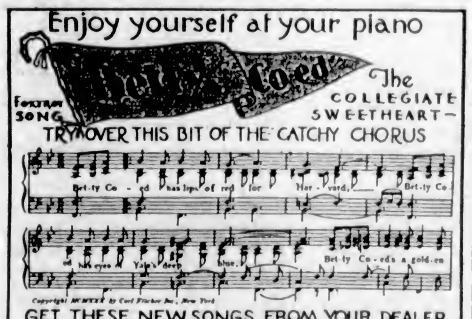

GET THESE NEW SONGS FROM YOUR DEALER
"Around The Corner," "Betty Co-ed," "Down The River of Golden Dreams," "In The Twilight," "Good Evenin'," "I Still Get A Thrill Thinking Of You," "I'll Be Blue Just Thinking Of You," "The Baby Without A Name," "A Big Bouquet For You," "Sweetheart Of My Student Days"
35¢ COPY 3 FOR 1.00
RADIO MUSIC COMPANY LIMITED SUCCESSORS TO LEO. FIST LTD. TORONTO

The Latest Music, all the Time, at
FLETCHER BROS.
(VICTORIA) LTD.
1110 Douglas Street

Furniture Removal Vans
with closed doors, are specially constructed for the removal of household goods. Separate compartments for china and pictures. Our vans are heavily padded throughout; individual furniture covers give added protection and insure against any possible chance of scratches or rubbing. Telephone call brings our inspector to your door; you are not obligated.
SHIPPING AGENTS
REMOVERS
CUSTOMS BROKERS
DUNCAN STORAGE COMPANY
516-520 Bastion Square. 522-530 Chancery Lane. Office Phones: Warehouses: 1665, 1664, 1663

RED TAG SALE

GENT'S STRAP WATCHES
15-jewel movement, fully guaranteed, in cushion-shaped chrome nickel cases, with heavy English suede straps. An ideal school or work watch. Regular $12.00. Sale $6.95
Gent's Wrist Watches, fine quality 15-ruby-jeweled movements. Luminous hands and dial. Assorted fancy-shaped cases, complete with latest style metal bracelets. Regular $20.00. Sale $9.95
12-Size Dress Watches. Choice of white or red gold-filled cases, with many styles of engraving. All fitted with standard 15-jewel movement. Fully guaranteed. Regular $16.50. Sale $8.95
12-Size Pocket Watches, just the thing for evening wear. All the latest styles and colors to choose from. Fitted with 17-jewel lever movements. Fully-guaranteed. Regular $22.00. Sale $11.45

NECKLETS
20 Only, Sterling Silver Necklets with assorted colored stone pendants. Settings nicely studded with marcasites. The very newest European designs. Regular $5.50. Sale $2.95
On view today. On sale tomorrow.
No phone orders.

ROSE BOWLS
Silver-Plated Rose Bowls in newest designs.
Regular $3.50. Sale $1.95
Regular $6.50. Sale $3.95

A SMALL DEPOSIT WILL RESERVE YOUR PURCHASE

WATCHES
Choice of white, green or red gold-filled cases. Many different styles to choose from. All fitted with 15-jewel movements. Regular $11.50. Sale $5.95
Misses' Wrist Watches, assorted shapes with metal bracelets to match. All fitted with 15-jeweled movements. Regular $13.50. Sale $7.95
Ladies' Oblong-Shaped Wrist Watches. Choice of white, green or red gold. Fine quality, 15-jeweled movements, guaranteed. Regular $18.00. Sale $9.95
Ladies' Wrist Watches. Plain round yellow gold-filled cases and bracelets to match. Fine quality, guaranteed movements. Regular $22.00. Sale $11.95

DIAMOND RINGS
3-Stone Diamond Ring, yellow hoop setting. Regular $36.00. Sale $24.50
Diamond and Ruby Cluster, white gold setting. Regular $142.00. Sale $99.75
All-Diamond Cluster, white gold setting. Regular $110.00. Sale $79.00
Solitaire Diamond in newest settings. Regular $45.00. Sale $29.50
Regular $75.00. Sale $49.50
Solitaire Diamond in basket settings. Regular $27.50. Sale $18.50

CAKE DISHES
Silver-Plated Cake Dishes with fancy engraved covers. Very nice. Regular $12.00. Sale $6.95

MITCHELL & DUNCAN, LTD.
Gov't and View Sts. Jewelers Phone 675

Social and Personal

Personals, Parties Visitors

Returning to Government House

His Honor the Lieutenant-Governor and Miss Mackenzie, and the Lady Rosalind Northcote, who have been motoring and fishing Up-Island for several days, are expected home tonight. They were guests of Lieutenant-Colonel C. W. Villiers at Beaufort House, Cumberland, on Wednesday and Thursday nights.

Rent Your Home and Economize at the
Beach HOTEL
OAK BAY (VICTORIA) B.C.
Private suites, bedroom, sitting-room and bathroom, with three meals at a very special Winter monthly rate.

Glenshiel Hotel
Victoria, B.C.
Spend the Winter in Comfort
Reduced Rates for Resident Guests

ECONOMY
PLATES
In keeping with the trend of the times . . . economy wherever possible . . . we are making comfort-fitting Plates at new low prices. Ask us for details. You'll be amazed at the saving.
DR. COULTAS
1308 DOUGLAS ST.
(LONGMIRE BLOCK)

Surprise Party

An enjoyable party was held recently at the home of Mrs. Dobbie 500 Catherine Street, in honor of her daughter, Beth. The evening was spent in games and dancing, and later a buffet supper was served. The guests included Misses Frances Hutchison, Frances Hodgson, Jean Smith, Edna Robinson, Nora Novis, Lorna Doyle, Rena Smith, Elsie Robinson, Louise Emerick, Lily McDonald, Gladys Pierce, Adele Sylvester, Beth Dobbie and Messrs Stan Orrick, Smiler Simmons, Archie Smith, Les Fritz, Cliff Rutledge, Doug Lane, Dick Muirhead, Pat Patterson, Alex Clarke, Rab Stewart, Jack Newman and Curly Arthurs.

• • •

Shower for Bride-Elect

Mrs. H. Clarke, 3320 Oak Street, entertained recently at a cup and saucer shower in honor of Miss Mary Trowsdale, whose marriage is to take place early in November. The many gifts were concealed in a pink and white basket and were presented to the bride-elect by little Eileen Clarke. Refreshments were served from a table prettily decorated with pink candles and pink and white asters. Those invited were Mrs. Spicer, Mrs. W. Clarke, Sr., Mrs. Norris, Mrs. Johnson, Mrs. Ralph Clarke, Miss Isaacson, Miss Spouse, Mrs. D. B. MacPherson, Miss Cartwright, Miss O'Neill, Mrs. Trowsdale, Mrs. Wiley and Mrs. Lindel.

James Bay Hotel
Government Street (Two Blocks South of the Parliament Buildings)
Very Moderate Rate for Resident Guests
Every Comfort and Excellent Cuisine

COFFEE
JAMESON'S
THE NAME IS THE BRAND
Roasted, ground and packed in 1-lb. and ½-lb. packets, daily in Victoria. Guaranteed best quality.
Grocers Sell It

Continuous Clarification System Used
Pantorium DYE WORKS of Canada, Limited
Fort and Quadra Phone 3392
Try the Valeteria Service—There's None Better

• • •

Visitors in London

Among the visitors from Victoria and Vancouver, who recently registered at B.C. House, London, were: Mrs. H. Whittaker, Miss Gladys Garesche, Mrs. Elkins, Victoria; Mrs. E. H. Adams, Mr. E. A. Adams, Miss Miriam Appleby, Miss Anne Fountain, Mrs. J. A. Mills, Mr. and Mrs. P. D. Gordon, Major and Mrs. J. B. Cowell, Misses Marian Shelly, Claire Menten, Rettie Tingley, Jean Whyte, Rene Harris, Thelma Mahon, Mary Campbell, Lois Tourtelotte, Florence Carlisle, Mrs. K. Whyte, Mr. J. Barberie, Miss Gladys S. Harvey, Miss Mary Elliot, Mr. W. E. Knowles, Mr. R. J. Knowles, Vancouver.

• • •

Bridge Club Meets

The Bluebird Bridge Club met at the home of Miss Enid Flint on Wednesday evening. Miss Irene MacDonald and Miss Mildred Camsusa, who are to be married shortly, were the guests of honor and were presented with framed pictures from members of the club. The bridge prizes were won by Miss Camsusa and Miss Helen Atack. Those present were the Misses Irene MacDonald, Mildred Camsusa, Muriel MacDonald, Peggy MacDonald, Thelma Smith, Florence Macdougall, Madge Randall, Ruth Randall, Helen Atack, Nancy Stark and Doris MacFarlane.

• • •

Birthday Party

Miss Mollie Hunter entertained at her home, 146 St. Lawrence Street, recently, when a party was held for Miss Annie Nex, in honor of her birthday. The evening was spent in games and music. The invited guests were: Annie Nex, Agnes Anderson, Mildred Beckett, Evelyn England, Olive Darby, Kay Gillis, Elsie Latham, Edith Nex, Lily Richards, Ivy Richards, Mollie Hunter, Messrs. Albert Bainbridge, Douglas Dakers, Dick Bradley, Buster England, Buster Evan, Ivan Hancock, Jack Johnson, Ean Mawett, Jim MacCague, Don Warden and Jimmie Wenger.

• • •

Party for Bride-to-Be

Mrs. Frank Hynes and Miss Doris Bevan-Allen, 1138 Burdett Avenue, entertained the Bluebird Club at a miscellaneous shower in honor of Miss Irene MacDonald, a popular bride-elect. The lovely gifts were presented in a prettily decorated box in colors of blue and gold. Among those present were Miss Irene MacDonald, Mrs. Bevan-Allen, Mrs. Alex. Stewart, Jr., Mrs. Charles Rivers, Mrs. Harold Elworthy, Mrs. Frank Hynes, Miss Cora Lamb, Miss Marguerite McKay, Miss Doris Bevan-Allen and Miss Mary Hynes.

• • •

Return to Honolulu

Miss Dorothy Maclean, formerly of Victoria, who has been visiting her sister, Mrs. Rod McKenzie, University Hill, Vancouver, passed through the city yesterday on the Empress of Canada, en route to her home in Honolulu. She is the daughter of Rev. H. N. Maclean, pastor of St. Paul's Presbyterian Church, Victoria West.

• • •

Wedding Solemnized

The marriage took place at St. Barnabas' Church on September 30, Rev. N. E. Smith officiating, of Florence M. Mead, of the Jubilee Hospital Training School, and Mr. George H. Benwell, second son of Mrs. Benwell, Fernwood Road. The young couple left for Salt Spring Island where they will reside.

• • •

To Celebrate Anniversary

Mr. and Mrs. W. G. McLaren, 464 Linden Avenue, will celebrate their golden wedding tomorrow and will be at home to their friends during the afternoon and evening.

• • •

Leaves for Vancouver

Mr. William Bagshawe, of Linden Avenue, left last night for a week's holiday in Vancouver, as the guest of Mr. and Mrs. C. G. Beeston, Pine Crescent.

• • •

Arriving Today

Professor Stanley Shale, A.R.A.M., H.L.R., principal of the Dominion Academy of Music, who has been visiting in England this Summer, is expected home today.

• • •

Leave for China

Among the Victorians sailing on the Empress of Canada were Mr. and Mrs. C. P. Dawson, of Beach Drive, who are en route to Shanghai.

Lecture Is Arranged

"From Victoria to Halifax Over the Canadian Pacific Railway" will be the subject of a lecture to be given in the Emmanuel Baptist Church next Tuesday evening by Rev. C. Wellington Camp, D.D. The lecture will be illustrated with over one hundred lantern slides and will be under the auspices of the Women's Mission Circle. There will be no admission fee, but a silver collection in aid of the mission funds will be received.

Shared in Celebration

MRS. James Dunsmuir, first honorary president of the Women's Canadian Club, which has just celebrated its twenty-first birthday anniversary, and on Tuesday next will hold its annual meeting and election of officers. Mrs. Dunsmuir took a gracious part in the recent coming-of-age party by cutting the birthday cake, a ceremony which was one of the features of the programme. Officers on the first executive committee of the club after its organization in 1909 were as follows: President, Mrs. G. H. Barnard; first vice-president, Mrs. F. B. Pemberton; second vice-president, Mrs. Henry Croft; honorary secretary, Mrs. C. E. Wilson; honorary assistant secretary, Miss Belle Leeming; honorary treasurer, Mrs. Arthur Robertson; literary correspondent, Mrs. C. Fitzgibbon, and Mesdames Richard McBride, F. I. Clarke, J. T. Reid, A. Watt, C. Spofford, Lewis Hall and Miss Mara.

Wedding Celebrated in Saanich

A pretty wedding took place at the South Saanich United Church on Wednesday afternoon, when Rev. Thomas Keyworth united in marriage Margaret Emma, eldest daughter of Mr. and Mrs. W. D. Michell, Bryn Mawr Farm, Saanich, and Mr. Albert Hafer, youngest son of the late Mr. L. Hafer and Mrs. Hafer, of Saanich. The bride and groom were both born in the district, the bride being a granddaughter of two pioneer Saanich families, Michell and Turgoose.

The church was beautifully decorated by the bride's aunt and cousin, Mrs. F. Turgoose and Mrs. R. D. Pope, and Miss Bessie Turgoose. Entering the church on the arm of her father, to the strains of the bridal music played by Mrs. Schmeltz, the bride looked very charming in her wedding gown of shell pink flat crepe, fashioned on long lines, the capelet sleeves being inset with lace. Her embroidered silk net veil was held with a triple strand bandeau of orange blossoms. She carried a shower bouquet of rosebuds, carnations, swansonia and fern.

ATTENDANTS

She was preceded up the aisle by little Noreen Fricker, niece of the groom, dressed in peach crepe de Chine, with a wreath of flowers in her hair and carrying a basket of chrysanthemums and fern. Miss Doris Michell, the bride's only sister, and Miss Florence Hafer, sister of the groom, were bridesmaids, the former wearing yellow flat crepe and hair bandeau of gold and carried a sheaf of gold colored chrysanthemums. Miss Hafer's frock was of mauve ninon and she wore a silver bandeau and carried pink chrysanthemums. The groom was supported by his brother, Mr. George Hafer. The ushers were Messrs. Ralph Michell and Louis Schmeltz. During the signing of the register Mrs. Keyworth sang "Love's Coronation."

RECEPTION HELD

A reception, attended only by relatives of the families, was held at the home of the bride's parents. The bride's mother wore a gown of cocoa brown flat crepe and the groom's mother was attired in dark brown crepe de Chine. About seventy relatives were present at supper, the tables decorated in a color scheme of mauve, cream and pink. The handsome three-tier wedding cake had been decorated by Mrs. R. Nimmo, an old friend of the family. Musical selections were given by Mrs. Schmeltz, Mrs. L. Hafer, of Port Angeles. The bride's gift to the groom was a fountain pen and pencil set; to the bride, the groom gave a crystal necklace; to the bridesmaids, crystal necklaces to match their frocks; to the flower girl a pearl necklace and to the best man a cigarette holder.

Among the many gifts was a Kenwood blanket from the South Saanich Women's Institute; a silk bedspread from the Junior Institute, and a framed picture from the Young People's Society of the United Church.

The bride and groom left for Seattle and will spend their honeymoon in the Sound cities. Mrs. Hafer traveled in a frock of brown crepe de Chine and a wrap of nigger brown silk broadcloth trimmed with fur, and hat to match. They will make their home on the East Saanich Road.

HOUSEHOLD HINT

WATER Marks on Glass—To remove stains from vases, fish bowls or flower bowls, fill them with a weak solution of vinegar and water and let them stay for several hours. The stain can usually be rubbed off then with a damp cloth, but if not repeat the treatment.

Mr. and Mrs. Field Will Fly to Nairobi

CAIRO, Oct. 2.—Marshall Field, III, and his bride, the former Mrs. Dudley Coats, left here today on a honeymoon trip in their own amphibian plane. They expect to halt for the night at Wadihalfa and continue tomorrow to Khartoum.

Their scheduled route takes them from here by stages to Nairobi. They expect to arrive there by October 6.

BURSARIES TO BE PRESENTED TODAY

Preliminary arrangements for the commemoration of the historic date of November 19 were made at the meeting of the Sir James and Lady Douglas Chapter on Thursday afternoon, when an interesting programme was outlined and discussed for the occasion. Members were invited to be present at the High School this afternoon at 2:30 o'clock when the regent, Mrs. R. B. McMicking, will present the two bursaries to the winning pupils of the chapter's prize money.

The educational secretary, Mrs. E. C. Hayward, reported presentation of bursaries at the Sir James Douglas and Burnside Schools during the past month. A $10 library was voted to an isolated school in the Peace River District, and a donation of $5 was voted to the Blakeburn relief fund. The chapter will renew the subscription to the League of Nations Society, local branch, and decided to order fifty copies of the I.O.D.E. Calendar for 1931. A contribution was also voted for the refreshments to be served at the get-together meeting of the Municipal Chapter, which is to be held at the Y.W.C.A. on Thursday October 23, to which plan the chapter agreed. A contribution was also voted to the cost of the Challenge Cup, donated by Municipal Chapter, for the school sports held during the commemoration of Queen Victoria's birthday, which is to be competed for each year.

Trafalgar Day commemoration service at Parliament Square, at 10 a.m., October 21, was brought to the notice of the chapter, and members were asked to attend. Members were asked to help the Sea Cadets on their tag day, October 11, and to notify Mrs. P. F. Curtis, Prospect Place, of any help they can render that day.

Miss Josephine Crease was appointed as the chapter's delegate to the semi-annual meeting of the Provincial Chapter being held in Burnaby on October 16. Miss McMillan reported many matters of interest connected with the Girl Guides' Association. Mrs. Plaskett was warmly welcomed by the meeting upon her return from her travels.

Knox W.M.S. Meets

The regular monthly meeting of the W.M.S. of the Knox Presbyterian Church, Sooke, was held at the home of Mrs. J. A. Murray, on Thursday afternoon, with eight members present and three visitors. Following the usual devotional opening service, the ladies spent the time in repairing the hymn books of the church, which had become worn. Those present were: the president, Mrs. J. A. Murray; Mesdames Kohout, Acreman, Richardson, Cook, Percival, Lundie, Seymour and Little, and Miss Hoole.

The Exclusive Lingerie Shop
MRS. N. McKINNEY
Owing to the Drop in the Foreign Exchange We Are Able to Make
Great Reductions in Lingerie and Linens
A Special Reduction in Slips to Make Room for New Stock. Less Than Cost Price
A new consignment has just arrived, in the finest crepe de Chine. This material is not obtainable anywhere else. It is most economical owing to the length of time it wears. We have all the latest French designs in Nightgowns, Slips, Teddys, Step-Ins, Bloomers, Chemise Sets, Kimonos and Bridal Sets.
A cordial invitation is offered for you to inspect this beautiful Lingerie.
607 Fort Street Phone 4043

WOMEN INTERESTED IN UNEMPLOYMENT

A meeting of the Vancouver Island Unemployment Association (Women's Branch) was held in the Memorial Hall on Wednesday, Miss Cecilia Arnup, convener, in the chair. The meeting was attended by a number of the unemployed, and from the women who joined the following officers were elected to form a working committee: Miss Cecilia M. Arnup, president; Mrs. D. C. Gloag, acting secretary; Mrs. Mary E. Jones, Mrs. C. W. Nevin, Mrs. Margaret Dayton and Mrs. A. Wait. After passing a set of rules governing the working of the association, a general discussion took place. General principles regulating eligible applicants for employment and an expression of thanks to Very Rev. C. S. Quainton for the loan of the hall, the meeting terminated. The committee will meet at an early date for business.

"You say you never wake up your wife when you get home late? How do you do it?"

"Oh, my wife's never asleep."

New Fall Styles
Cathcart's for Correctness
1208 DOUGLAS STREET
PHONE 1125
OUR showing of the latest authentic styles for Fall is now complete. Most cordially we invite you to view this important showing.
CATHCART'S

Hudson's Bay Company.
INCORPORATED 2ND MAY 1670.
Other Stores at Winnipeg, Yorkton, Saskatoon, Edmonton, Calgary, Lethbridge, Nelson, Vernon, Kamloops and Vancouver
Now in Progress
The GREATEST OVERCOAT SALE In all our History
IN EVERY STORE FROM MANITOBA TO THE PACIFIC
in which we also include Tweed Worsted and Tuxedo Suits
$19.50
A Clothing Sale Extraordinary! Overcoats, Suits and Tuxedos purchased in conjunction with our other stores and offered to our customers at this extraordinary low price.
The Overcoats
Materials include fine all-wool navy chinchillas, plain and check velours, English, Irish and Scotch tweeds, brown, blue, grey and fancy mixtures and smart overplaids; single and double-breasted styles; raglan and plain shoulders. Complete range of sizes.
The Suits
Many With Two Pairs of Trousers
The cloths, the styles and the tailoring are what you would expect to find in much higher priced garments. Single and double-breasted models—young men's as well as the more conservative styles. Tweeds and worsteds, grey and brown herringbones, checks, overplaids and blue stripes. All sizes.
The Tuxedos
Beautifully tailored garments of fine Vicuna cloth, silk-faced and lined with art silk. Sizes to fit all types of men.
Fancy Silk Vests, $4.00 Extra
All One Price—Nineteen Fifty
—Men's Clothing Dept., Main Floor, HBC

3-Piece Moquette Chesterfield Suite $119.50
A special quantity purchase has enabled us to make this exceptional offer. The three pieces are covered in a taupe shade of English wool moquette with reversible cushions in artistic frieze to match. We consider this one of the best buys of the year.
Terms $12 cash and $12 a month, no interest. Buy now and get the full Winter's benefit.
Standard Furniture Co.
719 Yates Above Douglas

We Are Permanent Wave Specialists
NEW METHOD PERMANENT WAVE $5
$5 PERMANENT WAVE SHOP
Corner Fort and Douglas—Kresge Bldg. Phone 4087

Town Clothes Will Be More Formal
HERMAN'S FASHION SHOP
735 YATES STREET

633 Fort St.
Dorothy M. Winder
Tel. 8298 Ladies' Ready-to-Wear

MOTHER'S ANGELS

WILLIE WILLIS
By Robert Quillen

"Mr. Brown gave me a skunk he caught an' Mr. Jones give me a quarter for the skin, an' I needed a new suit of clothes anyway."

LITTLE SISTER
By Ruby Holland

"Muvver says for me to keep still and only talk when she stops, but I don't see how I tan do that 'tause she never stops talkin'."

HBC GROCETERIA
CARRY-SAVE

A Two-Day Special Event–Notable Price Reductions for Today and Saturday

Tea, Household Pekoe, 1,000 lbs. at, per lb. ..... 27¢
3 lbs. for ..... 79¢

Horseshoe Sockeye Salmon, ½-lb. tin ..... 21¢
3 tins ..... 61¢
Shredded Wheat, 2 pkts. 21¢
Aylmer Tomatoes, 2 large tins for ..... 25¢
Burford New Peas, 2 tins 19¢
Sliced Peaches, No. 2 tin, 19¢
Aylmer Pork and Beans, No. 2 tin, at ..... 10¢
Eagle Lobster, ¼'s ..... 19¢
½'s ..... 34¢

King-Beach Superior Marmalade, 40-oz. jar ..... 32¢

Heinz Ketchup, large bottle for ..... 22¢
Squirrel Peanut Butter, No. 1 tin ..... 19¢
No. 2½ tin at ..... 43¢
Jell-O and Nu-Jell, 3 packets for ..... 23¢
Finest Mild Ontario Cheese, per lb. ..... 24¢
Pure Pork Sausage, lb. ..... 24¢

Jam, Broder's Black Currant (limit 2 tins), tin, 39¢

Flour, Hudsonia, guaranteed quality, 24-lb. sack ..... 87¢
Finest Recleaned Currants, 2 lbs. ..... 25¢
Australian Sultanas, 2 lbs. for ..... 19¢
Whole French Cherries, ½-lb. for ..... 25¢

Tea, Special Broken Orange Pekoe, per lb. ..... 53¢
2 lbs. for $1.05
Nabob, Blue Ribbon, Jameson's Tea, per lb. ..... 44¢
3 lbs. for $1.30
H B C Economy Coffee, per lb. ..... 32¢
Regal Coffee, M. & J, per lb. ..... 49¢
Blue Ribbon Coffee at, per lb. ..... 50¢

Sliced Pineapple, No. 2 tin, 9¢
Canada Corn Starch, 2 packets for ..... 19¢
No. 1 Japan Rice, 2 lbs. 13¢

Hudsonia Back Bacon, sliced, per lb. ..... 39¢
Economy Side Bacon, sliced, per lb. ..... 39¢

Chateau Cheese, ½-lb. packet for ..... 19¢

BUTTER—First Grade Only

Imperial No. 1 Creamery, per lb. 34c
3 lbs. for ..... 97¢

Anchor Fancy New Zealand, per lb. 36c
3 lbs. for $1.06

—Lower Main Floor, HBC

HBC SERVICE GROCERIES
PHONE 1670

Finest Quality B.C. Granulated Sugar, 10-lb. paper sack ..... 60¢
20-lb. paper sack $1.10
50-lb. cotton sack $2.70
100-lb. cotton sack $5.20

H B C Tea and Coffee Specials

H B C India and Ceylon Blend Tea. Special at, per lb. ..... 32¢
3 lbs. for ..... 90¢
H B C Special Breakfast Tea. Special, per lb. ..... 45¢
3 lbs. for $1.30
H B C No. 1 Broken Orange Pekoe Tea. Special at, per lb. ..... 59¢
H B C Specially Blended Bulk Coffees, freshly ground, at, per lb. ..... 32¢, 45¢ and ..... 50¢

Quaker Brand Peas, No. 2 tin, size 5. Special at ..... 12¢
3 tins for ..... 32¢
No. 2 tin, size 3. Special, 17¢
3 tins for ..... 50¢
Royal City Tomatoes, No. 2 tin. Special at 2 for ..... 25¢
Quaker Brand Corn, No. 2 tin. Special at ..... 15¢

Malt Special
H B C Gold Medal Malt, light or dark, 3-lb. tin. Special at ..... 62¢

Small White Beans. Special at 3 lbs. for ..... 25¢
No. 1 Japan Rice. Special at 4 lbs. for ..... 25¢
Brown Beans. Special at 4 lbs. for ..... 25¢

Malkin's Extracts, Lemon or Vanilla; 2-oz. bottle. Special at ..... 17¢
3 bottles for ..... 50¢

2-Crown

New Season's Australian Sultanas. Special, per lb. ..... 12¢
3 lbs. for ..... 35¢
New Season's Australian Currants. Special, per lb. ..... 14¢
3 lbs. for ..... 40¢
Seedless Raisins. Special, per lb. ..... 12¢
3 lbs. for ..... 35¢
Seeded Raisins. Special at, per lb. ..... 12¢
3 lbs. for ..... 35¢

Breakfast Foods

Dina-Mite. Special, pkt. ..... 22¢
Roman Meal. Special at, per packet ..... 34¢
Ogilvie's Minute Oats, 6-lb. sack. Special at ..... 33¢
Wheat Granules, 6-lb. sack. Special at ..... 32¢

Cake Counter Specials

Imperial Fruit Cake. Special, per lb. ..... 28¢
Layer Cakes, Lemon, Raspberry, Mocha and Chocolate Iced, with Pineapple Filling. Special at ..... 28¢

Fruit and Vegetable Specials

Tomatoes. Special, basket, 15¢
Valencia Oranges. Special, per dozen ..... 40¢
Concord Grapes. Special, per basket ..... 80¢
Ashcroft Potatoes. Special at, per sack $2.35

Snow Apples. Special, per box $1.50

Cranberries. Special, lb. ..... 25¢
McIntosh Red Apples at, per box $2.25
White Potatoes. Special, per sack $1.65
Cooking Onions. Special at 8 lbs. for ..... 25¢

Provision Specials

Selected Creamery Butter. Special, per lb. ..... 36¢
3 lbs. for $1.05
Finest Quality New Zealand Butter, per lb. ..... 38¢
3 lbs. for $1.10
Pure Bulk Lard. Special at, per lb. ..... 20¢
3 lbs. for ..... 58¢
Cooket, the pure vegetable shortening. Special, lb. ..... 20¢
3 lbs. for ..... 58¢

Ham and Bacon Specials

Shamrock and North Star Hams, whole or half. Special, per lb. ..... 38¢
Extra Choice Smoked Picnic Hams. Special, per lb. ..... 25¢
Mild Cured Cottage Rolls, per lb. ..... 34¢
Shamrock Side Bacon, sliced, per lb. ..... 52¢
North Star Back Bacon, sliced, per lb. ..... 45¢

Our Special Side Bacon, sliced. Special, per lb. ..... 42¢
Peameal Back Bacon, sliced. Special, per lb. ..... 43¢
Ayrshire Roll, sliced. Special, per lb. ..... 40¢

Cooked Meat Specials

Our Special Cooked Ham, sliced. Special, per lb. ..... 58¢
Sliced Jellied Ox Tongue, per lb. ..... 75¢
Sliced Jellied Lunch Tongue, per lb. ..... 60¢
Sliced Roast Leg Pork, per lb. ..... 75¢
Sliced Ham and Cheese Loaf, per lb. ..... 35¢

—Lower Main Floor, HBC

Combination Specials
In the Demonstration Circle

No. 1
1 Small Packet Ryvita Crispbread and ½-lb. Packet Carillon Cheese for 43c

No. 2
1 Packet Ormond's Cream Crackers and 3 Small Tins Heinz Cream of Tomato Soup for 50c

No. 3
Buy 2 Large Tins Carnation Milk or 3 Small Tins and get 1 lb. of H B C Mocha and Java Coffee for 45c
During Demonstration Only

No. 4
1-lb. Tin Vi-Tone and 1 Packet Ormond's Graham Wafers for 62c

No. 5
1 Large Packet Royal Crown Washing Powder, 1 Large Packet of Jif and 4 Bars Pearl White Naptha Soap for 50c

No. 6
1 Tin Beach's Peach or Apricot Jam and 1 Packet Ormond's Cream Crackers for 67c

No. 7
3 Tins Heinz Oven Baked Bean and 1 Bottle Heinz Pickles, any variety, for 57c

No. 8
½-lb. Packet Carillon Cheese, plain or pimento, and 1 lb. Ormond's Mixed Biscuits for 42c

—Lower Main Floor, HBC

Hudson's Bay Company.
INCORPORATED 2ND MAY 1670.

Other Stores at Winnipeg, Yorkton, Saskatoon, Edmonton, Calgary, Lethbridge, Nelson, Vernon, Kamloops and Vancouver

Hear the New Majestic Radio 169.00
Deferred Payments
Phone 1670 for Home Demonstration

Exceptional Values for Friday—Thrift Day

Women's New Frocks in Tweed Knitted Effects

These new effects are smart and serviceable for daytime wear. They are shown in shades of brown, grey and navy mixtures; tailored styles, with or without collared necklines. The skirts are pleated or with moderate flares. Sizes 16½ to 22½. Priced at $16.50
—Second Floor, HBC

Dainty Sleeveless Blouses, $1.95

Washable Fugi Blouses with vestees and frilled fronts, trimmed with tucks and pearl buttons. In pastel shades and white. Sizes 16 to 40. Priced at $1.95
—Second Floor, HBC

Women's All-Wool Scarves

Oblong Shape Imported All-Wool Scarves in a big variety of colors and designs. Some have plaid effects; others striped and fringed ends. Each ..... 79¢
—Main Floor, HBC

Casement Cloth

in all the popular shades—mauve, cream, rose, brown and blue. Width, 50 inches, and fast color. Per yard ..... 85¢
—Third Floor, HBC

Ornamental Mirrors

18 x 10-Inch British Plate Mirrors of fine quality, in well-made polychrome frames, both in dull gold and dull silver finish, and made for vertical or horizontal handing. An attractive and useful mirror for any room in the house. Special value at $2.50
—Fourth Floor, HBC

Sea Grass Chairs

A special for Thrift Day only—a limited number of grass and reed chairs, all large and comfortable styles, closely woven and strong. Each $3.75
—Fourth Floor, HBC

Friday and Saturday Drug Specials

Jergen's Lotion, large. Regular $1.00 ..... 89¢
Liquid Petrolatum. Regular 75c; 16 oz. ..... 39¢
Giant Toilet Tissue. Regular 10c. 6 for ..... 43¢
Kotex. Regular 60c; 2 for 85¢
Epsom Salts. Regular 15c ..... 9¢
Peroxide. Regular 25c ..... 19¢
Horlick's Malted Milk, hospital size. Regular $3.95 for $3.10
Vaseline, white. Regular 15c for ..... 12¢
Listerine Tooth Paste. Regular 25c ..... 21¢
Nujol, large. Regular $1.00. 89¢
Kruschen Salts. Regular 75c for ..... 69¢
Hospital Cotton. Regular 60c for ..... 49¢
Tincture of Iodine. Regular 25c for ..... 19¢
Olive Oil, Italian, 4 oz. Regular 25c ..... 19¢
Glycerine and Rose Water. Regular 25c ..... 19¢
Parrishes' Chemical Food, 8 oz. Regular 50c ..... 39¢
Castile Soap, 2-lb. bar. Regular 45c ..... 33¢
Virol, 16 oz. Regular $1.45 for $1.29
Pond's Creams, cold or vanishing. Regular 50c ..... 39¢
—Main Floor, HBC

Candy Special

Assorted Jelly Beans. Special, per lb. ..... 20¢
—Main Floor, HBC

HBC Quality Meats

Veal

Fillets, per lb. ..... 35¢
Rumps and Loins, per lb. ..... 30¢
Shoulders, per lb. ..... 22¢

Poultry

Milk-Fed Chickens, per lb. ..... 43¢
No. 1 Heavy Fowl, per lb. ..... 30¢
Choice Young Ducks, lb. ..... 40¢
Geese, per lb. ..... 29¢
Wild Rabbits, each ..... 50¢

Carry and Save Meat Section

Loins of Mutton, per lb. ..... 16¢
Shoulders and Racks, lb. ..... 12¢
Shoulders of Veal, per lb. ..... 18¢
Thick Rib Roast Beef, lb. ..... 20¢
Prime Rib Roast, No. 1 Beef, per lb. ..... 23¢
Side Pork, pickled or fresh, per lb. ..... 20¢
Plate Beef, per lb. ..... 12¢
Brisket Point, per lb. ..... 10¢
Wild Rabbits, each ..... 45¢
—Lower Main Floor, HBC

Sale of Girls' School Dresses and Pantie Frocks

Regular to $4.95 for $2.95

Little Girls' Imported Wool Jersey and Velvet Pantie Frocks in sizes for 2 to 6 years. Girls' Serge Frocks, Wool Frocks and Jersey School Frocks in sizes for 7 to 14 years. Odd and broken lines. Thrift Day, each 2.95
—Second Floor, HBC

Sale of 150 Children's Wool Pullovers

Regular to $1.95 for 95c

This exceptional value for Thrift Day shoppers only! 150 Wool Ribbed Pullovers with round neck and polo collars, in scarlet, powder, sand, almond and maroon; also in flat knit in heather mixtures. All sizes in the assortment for 2 to 14 years. Thrift Day ..... 95¢
—Second Floor, HBC

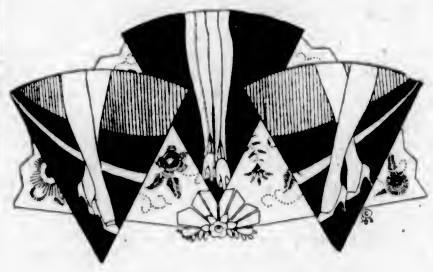

Continuing Our Hosiery Sale
With Its Special Thrift Opportunities

Bare-Leg Chiffon Hose, Regular $1.29 for $1.00 a Pair

This very sheer Chiffon Hose is seamless throughout. It is full length and reinforced at the wearing parts. It in stocked in suntan and sunburn. Sizes 8½ to 10.
Special, per pair 1.00

Hand-Painted Silk Hose, Regular $3.50 for $1.95 a Pair

Full fashioned with lisle hem tops, spliced heels and toes and with hand-painted design on the heel. Choose from grey, nude, banana, flesh and light grey. Sizes 8½ to 10.
Sale Price, per pair 1.95

Morley's Crystal Silk and Wool Hose, Special at $1.39 a Pair

English-Made Silk and Wool Plated Hose, the silk outside and the wool inside. The heels and toes are reinforced and there are good hem tops. Choose from sunburn, sand, French nude, grey, gunmetal or black. Sizes 8½ to 10.
Special Sale Price, per pair 1.39
—Main Floor, HBC

New Shipment of Women's Imported Flannelette Nightgowns

Just before the increased tariff rate we welcome this new shipment of British Flannelette and Winceyette Nightgowns—so popular with Victoria women who know the excellent quality and detailed finish in each and every one of these garments. They feature many new and dainty trimmings in laces, insertions, embroidery, medallions and motifs; V necks, high necks, round necks and elbow or full-length sleeves. Women's sizes, priced at $1.59 and $1.95. Out-sizes, priced at $1.95 and $2.50
—Second Floor, HBC

"Master Five"
Boots and Oxfords for Men

Here's a five dollar Shoe that surpasses in value any other shoe we have ever offered at that price. Business men appreciate their smartness and their quality. Fine Black Calf Boots or Oxfords in Blucher styles; also fine Black Vici Kid Boots with built-in arch support. Goodyear welted soles and rubber heels. Price 5.00
—Main Floor, HBC

Thrift Buying in the Staple Section

1,000 Yards Unbleached Sheetings

Sturdy Sheetings that will give splendid wear and soon bleach a snow white.
54-Inch. Per yard ..... 39¢
63-Inch. Per yard ..... 49¢
72-Inch. Per yard ..... 55¢
80-Inch. Per yard ..... 65¢
90-Inch. Per yard ..... 75¢
Sheets Hemmed Free of Charge

500 Yards Unbleached Canton Flannels

Made with tightly woven twill back and warm nappy surface. Width 27 inches. A splendid value at, per yard ..... 19¢

500 Yards Winceyettes

Splendid fabrics for pyjamas and nightgowns for women's and children's wear. In pastel colorings of pink, rose, sky, mauve; also in white and cream. Width 36 inches. Per yard ..... 25¢

100 Pure Linen Damask Tablecloths at $2.98

This is an exceptional value. Choice of three sizes, 72 x 72 inches, 72 x 90 inches and 72 x 108 inches, in many desirable patterns. Price $2.98
—Main Floor, HBC

Thrift Day Specials in Women's Underwear

200 Rayon Stripe Bloomers and Panties

Fine Cotton Ribbed Bloomers and Panties with ribbed knee. Shown in white, peach, pink, sky and orchid. Sizes 36 to 40. Regular 50c per pair. Thrift Day ..... 35¢

150 Heavy Ribbed Bloomers

Winter weight with reinforced gusset. In pink, peach, orchid, sky and cream. Sizes 36 to 44. Regular 89c per pair. Thrift Day ..... 69¢

100 Women's Flat-Knit Combinations

Fine Cream Cotton Knit Combinations with rayon stripe. In knee length with built-up strap or short sleeves. Sizes 36 to 44. Special, per suit $1.50

120 Women's All-Wool Vests

Winter-Weight Flat-Knit All-Wool Vests with built-up strap or short sleeves. Small, medium and large sizes. Special at $1.25

200 Women's All-Wool Bloomers

An excellent quality flat knit all-wool Bloomer with double gusset. In cream, rose-beige, powder, camel, sky, bois-de-rose and flesh. Women's and out-sizes. Per pair $1.25
—Second Floor, HBC

Art Needlework Savings for Thrift Day

Women's Stamped and Made Up Coverall Aprons

These useful Aprons are nice for morning and kitchen wear. They are made of unbleached cotton tinted in color and trimmed with bias binding. Choose from two designs—both very effective. Regular $1.10. Thrift Day Price, each ..... 89¢

Stamped Linen Huck Guest Towels

Size 14 x 20 inches. Easy designs. Thrift Day, each ..... 29¢

Stamped Ivory Linen Squares

Size 36 x 36 inches. Cutwork designs are featured, and there are others for solid and lazy daisy embroidery. Thrift Day, each ..... 59¢
—Second Floor, HBC

Good Buying in Men's Furnishings

Khaki Flannel Shirts

Strong union flannel in a good khaki shade. A full-sized well-cut shirt with one pocket. All sizes 14½ to 17. Thrift Day, each $1.95

Heavy Jumbo Sweaters

Long wearing and warm garments in grey, fawn or black. Made with two pockets and shawl collar. All sizes 36 to 44. Thrift Day $3.50

Strong Work Socks

A Penman-made wool mixture Sock in dark grey. A good sock to wear with heavy boots: 5 pairs for $1.00

New Elkhide Gauntlets

Watson's make in soft, pliable elk hide. These are linesmen's gauntlets, made double at all wearing points, and guaranteed not to rip. All sizes. Price, per pair $2.50
—Main Floor, HBC

Be Thrifty as Well as Smart!

A Special Value in Tweed Coatings at $1.95 Yard

Here's a two-fold way to be thrifty:

(1) By buying a coat length of this desirable fabric.

(2) By making the coat yourself.

We suggest Vogue Pattern No. 5326, a smart coat, easy to make, as you follow the simple directions accompanying each pattern. These Tweed Coatings are excellent value and offer a wide range of subdued mixture effects now so fashionable. 54 inches wide. Per yard, $1.95

Suiting Velveteens

These are just such Velveteens as you will find in the most distinctive French collections, and you will find also the identical colors that you see illustrated. For a velveteen suit use Butterick Pattern No. 3488, with the new Deltor. Width of fabric 36 inches. Per yard $1.98

300 Yards Art Silk Broches at 39c a Yard

For dresses, smocks, linings and other uses. Choose from orchid, maize, sand, Nile, cherry, powder, saxe, black, apricot, aqua green, Mother Goose, pirate red and pink. Width 27 inches. Per yard ..... 39¢
—Main Floor, HBC

$35 Allowance for Your Old Machine

On This "Domestic Portable Electric"

Fully equipped with latest attachments; long shuttle; 10-year guarantee.

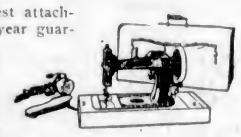

Price $89.00
Less old machine allowance 35.00
Net $54.00

Terms: Your old machine or $5.00 down; balance in easy monthly payments.
—Second Floor, HBC

Thrift Day Specials in the Hardware Department

Serving Trays
with glass bottoms, in colored floral and bird designs and nickel-plated frames. Special at $1.39

Enamel Teapots
in assorted colors; 2-pint size. Special ..... 79¢

Individual Teapots
of enamel, in globe shape. In assorted colors with white lining. Special ..... 35¢

Enamel Jugs
with wide mouth. Easy to clean. In colored enamel; 1-pint size ..... 39¢
2-pint size ..... 59¢

Household Scissors
in assorted sizes. A high-grade steel. Special, per pair ..... 29¢

Prince of Wales Floor Wax
A guaranteed wax that will give perfect satisfaction; 1-lb. tins. Special at ..... 53¢

Fireplace Companion Sets
Comprising shovel, poker, brush and tongs on a pedestal. Finished in antique brass. Special $1.98

Leaf Rakes
in broom rake style. Very light and strong. Special ..... 29¢
—Third Floor, HBC

Silverware Specials for Thrift Day

100 E.P.N.S. Bonbons
in several dainty designs, with pedestal foot. These make splendid bridge prizes. Regular $1.25 for $1.00

Sandwich Plates
in round shape, with dainty designs, low centre foot and plain or beaded edge. E.P.N.S. Regular $4.75 for $3.95

"Apostle" Teaspoons, E.P.N.S.
in small size, for afternoon tea use or for eggspoons. Special, 6 for ..... 39¢

Child's Sets
of knife with xylonite handle and plated blade; fork and spoon of stainless nickel. A sturdy set for the child just learning their use. Regular 98c. Special ..... 89¢
—Main Floor, HBC

Odd Cups So Often Needed Special, 6 for 69c

English Semi-Porcelain Cups in the Colonial white and gold band. Ovide shape. In most households you will find several white saucers without their corresponding cups. This is your opportunity to provide cups in a thrifty way. Special ..... 6 for 69¢

Oddments in Genuine French Limoges Dinnerware

A dainty floral pattern in this besutiful china.

Dinner Plates. Regular $4.80 a dozen. Special, 3 for ..... 98¢
Soup Plates. Regular $3.60 a dozen. Special, 4 for ..... 98¢
Fruit Saucers. Regular $2.50 a dozen. Special, 6 for ..... 98¢
Gravy Boats (fast stands). Special, each ..... 89¢

Eggcups
Plain white English semi-porcelain Eggcups. Plain shapes and medium weight. Special, 6 for ..... 39¢

Glass Water Sets
7-Piece Belgian Glass Water Sets in a dainty etched pattern. One 2-pint jug and ½-pint size glasses. Special, per set, $1.19
—Third Floor, HBC

A Scotch Wool Rug for Wear and Service

Thrifty buyers will appreciate the qualities of these Scotch Wool Rugs, which are as durable as they look, and will give excellent service. They are most suitable for bedrooms, and are shown in colors of mauve, rose and blue. Size 7 ft. 6 in. x 9 ft. $17.50
—Third Floor, HBC

ATHLETICS TURN BACK CARDS AGAIN

Frisch Thinks Cards Will Hit Stride When They Play Back Home

St. Louis Second-Sacker Has No Alibis to Offer on Second Defeat by Athletics—Lauds Fine Pitching of Earnshaw

By FRANKIE FRISCH
Second Baseman, St. Louis Cardinals.
(Copyright, 1930, by the North American Newspaper Alliance.)

SHIBE PARK, PHILADELPHIA, Oct. 2.—We have no alibis after today's game. The Philadelphia team simply overpowered us, doing everything right. Earnshaw, after the first few innings, was a great pitcher, working behind a substantial lead and he received fine support.

When a team gets that combination, it is almost impossible to defeat it. Had we succeeded in taking advantage of the opportunities presented to us in the first three innings, we might have brought about a different outcome. We scored only one run in those early innings and we left four men on the runways, three of these in scoring position.

EARNSHAW IN GREAT FORM

Undoubtedly, Earnshaw, by pitching out of those holes, bolstered his own confidence. He had fine speed all afternoon and once past the second round, he appeared to be able to throw the ball almost any place he desired.

Earnshaw became so effective against us as the game rolled on that we got only two hits off him in the last seven innings after we had grouped four hits on him in the first two sessions. We, therefore, totaled only six hits for the afternoon and did not get a man into scoring position after the third frame.

Unfortunately, Flint Rhem was not his usual self on the hill. I don't believe he was as fast as he was at the top of his game and his hook was less baffling than the curves he usually pitches.

The pitching thrown at the Athletics by Jim Lindsey and Syl Johnson was beautiful, but before they entered the game, the damage was done.

TIMELY HITTING

I take my hat off to the Mackmen for their ability to come through with hits when scoring chances were offered. The A's so far in the series have been as timely a batting club as I've seen in a long time. Almost every time they have placed a runner near the plate, they have driven him across. That kind of hitting is one of the best tonics known to pep up a team's confidence.

Philadelphia's batting, besides being opportune, was hard. The A's made all their seven hits off Rhem, and four of the seven were long hits, Cochrane getting a home run, Foxx, Simmons and Dykes doubles. These men supplied the big punch against Rhem, and, following each other in the batting order as they do, they naturally made those hits count.

I believe the A's made only one error against us, that on Cochrane's low throw when I stole second base in the third inning. The error did not help us and after that the fielding behind Earnshaw refused to crack, so with Earnshaw being so stingy with hits, we simply could not muster up any kind of an opening to drive through for a rally.

The series, however, is still young. The games, so far, have been played on the home field of the Athletics. The next three battles are set for St. Louis. I firmly believe we will hit our stride on our own soil and before our home town fans we will overtake the Mackmen.

Lipton's Yacht Leaves on Long Voyage to Home

BRISTOL, R.I., Oct. 2.—Shamrock V, Sir Thomas Lipton's fifth defeated challenger for the America's Cup, left the Herreshoff Yard here late today on her long voyage home. Rerigged as an ocean-going ketch, it was planned to hold a course directly across the ocean for Southampton. She will make the return voyage alone.

CUYLER'S HOMER GIVES CUBS WIN OVER WHITE SOX

Outfielder Raps Out Circuit in Eighth to Score Three Counters

WINDY CITY BALL SERIES EVENED UP

CHICAGO, Oct. 2.—Sheriff Fred Blake had one of his best days today and with the aid of an elaborate bit of pinch hitting by Kiki Cuyler, hurled the Cubs to a 4 to 2 triumph over the White Sox, and an even break in the Chicago championship series. White Sox batsmen collected just five hits off the sheriff, and two of them came in the ninth when he thought he could ease off a little with his 4 to 1 lead.

KIKI CUYLER

In the eighth Blair and English singled and Kiki Cuyler drove a homer into the left field stands for three Cub runs.

The score by innings:

		R.	H.	E.
Cubs	000 100 030	4	8	1
White Sox	000 001 001	2	5	2

Batteries: Blake and Hartnett; Caraway, Moore and Tate.

GALLANT FOX SICK; WILL NOT RACE IN HAWTHORNE FEATURE

NEW YORK, Oct. 2.—Gallant Fox, champion three-year-old, will not run in the Hawthorne Gold Cup at Chicago on October 11. The Fox has developed a cough, according to Trainer "Sunny Jim" Fitzsimmons, and is in no condition to be put in shape this week.

Mack's Wrecking Crew

MICKEY COCHRANE

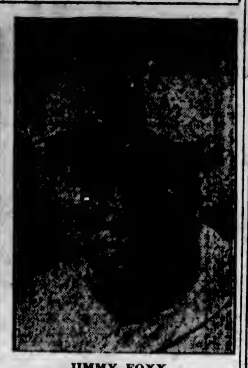
JIMMY FOXX

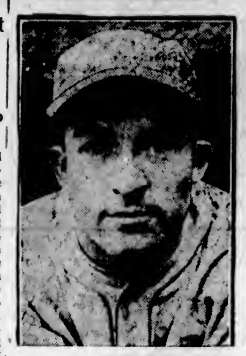
AL SIMMONS

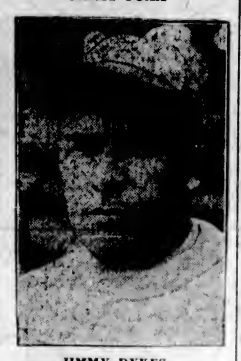
JIMMY DYKES

Four wreckers of the Philadelphia Athletics whose timely hitting sent the Mackmen to their second straight victory of the present world series yesterday against St. Louis Cards. Cochrane contributed his second homer of the series, while Foxx, Simmons and Dykes each poled out doubles which drove runs in.

Sixty-Four Entered in Colonist Cup Tourney

Large Field Will Tee-Off Sunday in First Round at Macauley Point Golf Club—J. Burden Will Defend Silverware

Sixty-four golfers will tee-off at the Macauley Point Golf Club on Sunday in the first round of The Colonist Cup competition. Play will be over eighteen holes, with full handicap allowance. The second eighteen will be played a week Sunday.

J. Burden, who won the cup last year, will be on hand to defend the silverware, and will have to turn in another steady thirty-six holes if he is going to keep the trophy for another year. Many of the members, including a flock of youngsters, have been practising hard for the event and some keen competition is expected.

Secretary Sisman stated last night that the course would be closed all day to visitors. Post entries will be received.

The draw and starting times follow:

9:00—C. H. Christopher vs. T. Angus.
9:05—Major J. G. Smith vs. G. P. Grant.
9:10—A. J. Maynard vs. G. H. Bevan.
9:15—J. Burns vs. N. Wallace.
9:20—C. W. Speck vs. F. Smith.
9:25—F. Brawn vs. W. Blair.
9:30—F. Morten vs. Dr. H. H. Livsay.
9:35—W. B. Christopher vs. J. G. Gow.
9:40—H. L. Roberts vs. C. C. Bird.
9:45—G. Jones vs. F. White.
9:50—D. Cavaye vs. G. Redhead.
9:55—H. W. Wilders vs. E. Stewart.
10:00—R. Fromson vs. E. D. Freeman.
10:05—V. M. Gallon vs. A. Buss.
10:10—T. Cowden vs. D. Jackson.
10:15—A. Youngman vs. F. Morgan.
10:20—A. Geddes vs. E. Shadbolt.

Afternoon

1:00—J. Burden vs. W. Wills.
1:05—F. Nobbs vs. A. E. Sloocomb.
1:10—G. W. Stott vs. F. J. Sehl.
1:15—H. A. Ismay vs. W. S. Morris.
1:20—F. Hobson vs. C. L. Campbell.
1:25—E. Wagg vs. A. Brakes.
1:30—R. W. Watson vs. A. G. Fulmer.
1:35—J. Morgan vs. M. H. Hurley.
1:40—B. Waude vs. J. H. Robinson.
1:45—C. F. Smith vs. A. L. Evans.
1:50—W. E. McKenzie vs. A. Roberts.
1:55—E. Jones vs. J. D. McNeill.
2:00—G. Fairchild vs. Dr. A. B. Hudson.
2:05—L. Williams vs. J. W. Rawlinson.
2:10—J. M. Wedderburn vs. A. N. Other.

Royal City Council Asked to Close All Miniature Courses

NEW WESTMINSTER, Oct. 2.—Closing of all miniature golf courses in the Royal City was urged by a meeting of the New Westminster Ratepayers' Association, which filled the Labor Temple to the doors Wednesday night. A request that such a rule be put into effect will go to the city council, as a result of complaints by residents of noise at night emanating from the corner lot putt shops, lodged with the association.

JOHNNY GOODMAN TO QUIT PLAYING IN GOLF TOURNEYS

OMAHA, Oct. 2.—Johnny Goodman, youthful Omaha golf star, who bounced Bobby Jones out of the National Amateur tournament at Pebble Beach last year, today announced that he would retire from competitive golf, characterizing it as "a rich man's game," and one he no longer could afford.

Mackmen Hand St. Louis 6-1 Setback in Copping Second Victory in Row

George Earnshaw Gives Brilliant Pitching Display as American League Champions Check in With Another World's Series Win Over National League Hopes

Flint Rhem Blasted From Mound In Great Fourth-Inning Attack

Hitting of Cochrane, Simmons and Foxx Features Second Win of Athletics—Frankie Frisch Shatters Record in Poling Out Forty-Third Series Blow

By GRANTLAND RICE
(Copyright, 1930, by the North American Newspaper Alliance.)

PHILADELPHIA, Oct. 2. — The Cardinals left for the West in the sombre migration of Autumn minus two of their most important tail feathers, which were blown off in a series of recent explosions. George Earnshaw, the big Athletic right hander, picked up where Bob Grove left off the day before and pulled out the second red tail feather referred to, using his right hand and right arm largely for this purpose. Earnshaw and Flint Rhem started together, but they finished as far apart as the price you paid for stocks and what they are selling for today. And that's farther than either Earnshaw or Rhem can throw.

FRANK FRISCH

The Athletics won the second game, 6 to 1, without expending any effort along the sunlit route of a pleasant afternoon. With a big lead to work on and Earnshaw stepping at top speed, they seemed to be loafing after the fourth canto.

NEED TWO MORE WINS

As a result of the episodes that occurred in Philadelphia, Wednesday and today, the Athletics now need only two more victories to win another world championship for the genial Mr. Mack, and all the Cardinals have to do to prevent this is win four out of the next five games from a club that has looked far more powerful in the first two. It may be the Cardinals will turn into hawks back home, and come back with beak and claw to make a worthy battle, but they must first find some pitcher who can curb or suppress Cochrane, Simmons and Foxx, and they must find some hitters who can assault Grove and Earnshaw, who will soon be ready for two more personal appearances in front of St. Louis bats.

The Athletics took a big jump toward the promised land by winning the first two games. Connie Mack had to take something of a gamble by risking his two pitching mainstays with little in reserve in case of trouble, but the gamble came through. Maybe the crafty Mr. Mack knew that it wasn't much of a gamble after all.

EARNSHAW POISON

Grove came through with an off day to battle against, and Earnshaw was poison after the second inning. But there was a sad, wailing banshee note in the winds that blew over the quaint village of Rhem, carrying its dirge forward into the cypress swamps just beyond. The coral snake lurked in the silences. Part of this was Rhem's fault, and part of it belonged to his support, which was just a bit lumpy in two fatal innings.

There were experts who figured that Rhem's curve ball would tie Athletic hitters into a number of true-lovers' knots, and he started out to that effect by retiring Bishop and Dykes in the first inning. Then, with two out, Cochrane hit a home run, Simmons singled, Foxx doubled, and there was the ball game, before you had brushed the first peanut hulls off your vest.

Apart from Earnshaw's fine pitching, it was the old, old story of the last two years—Cochrane, Simmons and Foxx.

Tinker to Evers to Chance remains as one of baseball's famous chants, and the same can be said of Bob Crawford and Veach. But for sheer poison, the first award must go to this Athletic trio which walks around loaded with dynamite, gun cotton and nitroglycerine, merely waiting for the first chance to light the fuse.

CARDINALS DESPERATE

The National League and the Cardinals are now desperate. The American League has won fourteen out of the last fifteen world series games, played since 1926. Yankees and Athletics have slaughtered Cardinals, Pirates and Cubs, and there is a general National League feeling that something must be done about it.

A thing of this sort can't go on forever. Wasn't it Swinburne who wrote that "even the weariest river winds somewhere to the sea?" There was very little to this second game after the first two innings. Big Earnshaw stopped the Cardinal attack in the first inning, and then, with two out in the first, Cochrane hit a home run, Simmons singled and Foxx drove Al across for the second and what turned out to be the winning run.

In the second inning Watkins ripped into Earnshaw for a home run, and that powerful blast ended the Cardinal attack abruptly. Rhem bumped into a tough break in the third inning when he retired the first two men up, and Cochrane rapped one to Frank Frisch. Frisch fumbled and trouble started. Simmons doubled without wasting any time, Foxx walked, Miller singled, and there were two more runs over the plate for a crushing lead.

TAKE COMMANDING LEAD

In the next inning, Boley singled, Bishop walked, Dykes doubled, and there was the 6-1 lead which removed the last vestige of excitement from the afternoon. To prove this, four musicians, a few innings later, stood up and played "Great Day," and the crowd rose up on its heels and cheered.

It would have cheered the green keeper of a miniature golf course or an address on civic honesty by some ward politician, for the 33,000 present knew well enough that the ball game was over and only the formality of playing four and one-half innings remained. After Rhem had departed the Cardinals presented Lindsey and Sylvester Johnson, in order, and, while these two stopped the Athletic march, it was like stopping a parade that had already scattered and started home.

Earnshaw was a trifle rickety at the start. He allowed four hits in the first two innings, one of them a home run. After that he began to bear down with fine speed, good control and a fast curve ball which left the Cardinals roosting in the depths of dismal swamp. They could not hit him with a handful of shot at two paces. The big fellow was riding the crest of a good day, one of his best, and after the first three innings the Cardinals barely had enough pep to finish the pastime.

No wonder they are winging their westward way somewhat dejected.

SIXTH SERIES LOSS

They lost four straight ball games to the Yankees in 1928, and now they have dropped two straight to the Athletics in 1930. When you have suffered six consecutive major operations there is little left to the system between the instep and the scalp.

Both teams looked to be a bit moth eaten in the second battle, but the power of the Athletics and the pitching of Earnshaw covered up the Athletics' mistakes in the field. The Athletics could afford to blow themselves to a few loose intervals, where the Cardinals could afford to make no mistakes against a club that could present Cochrane, Simmons and Foxx about every third inning. This trio has carried the banner of Mack along the highway for two years and through two world series.

Even Walter Johnson, manager of the Senators, with a strong pitching staff, admitted that he had found no way to stop them. "They hit high and inside, low and outside, over the plate and anything they can reach," he said.

So far in the first two games the Athletics have lathered the ball for three home runs, two doubles and a triple, which were more than sufficient to put both ball games packed away on ice, with Grove and Earnshaw breaking up every Cardinal attack.

FRISCH SHATTERS MARK

In the second battle Frank Frisch broke the record for base hits in a world series, running his total up to forty-three. Eddie Collins held the old record at forty-two. But the hit that Frisch delivered was his last contribution of the day.

What seems to be the trouble with the team that sped through the National League like a knife cutting butter? One answer is that the Athletics are not butter. The Cardinals have been up against a far stronger ball club than the Cubs, Giants and Dodgers proved to

Continued on Page 11

GEORGE EARNSHAW
Who pitched the Philadelphia Athletics to their second straight world series victory over the St. Louis Cardinals yesterday. Earnshaw, after somewhat of a wobbly start, settled down and turned in a sparkling performance, allowing the National Leaguers only six scattered hits.

Facts and Figures Of First Two Games Of World's Series

STATISTICS on the first and second games of the world series between the Athletics and Cardinals follow:

	W.	L.	Pct.
Philadelphia	2	0	1.000
St. Louis	0	0	.000

Scores—First game: Philadelphia 5, St. Louis 2. Second game: Philadelphia 6, St. Louis 1.

Second game figures—Attendance, 32,295; receipts, $152,735; players' share, $77,894.85; each club, $12,982.48; each league, $12,982.48; commissioner, $22,910.25.

Series totals — Attendance, 64,590; receipts, $305,470; players, $155,789.70; each club, $25,964.95; each league, $25,964.95; commissioner, $45,820.50.

McLARNIN MAY ATTEND BOXING HERE TOMORROW

Leading Welterweight Contender Invited to Watch McDonald-Davis Mix

BOYS WILL WORK OUT AGAIN THIS EVENING

Jimmy McLarnin, leading contender for the world's welterweight championship, will be in attendance at Joe Bayley's boxing show tomorrow night at the Variety Theatre, if the plans of the local promoter go through. Bayley talked with McLarnin over long distance telephone yesterday, and the Vancouver sensation stated he would come over if he possibly could. The presence of McLarnin at the show would be a big attraction, as "Baby Face" has a big following of admirers in this city. If he can make the trip, McLarnin will come over with Billy Townsend, who will referee the bouts, Saturday afternoon.

JIMMY McLARNIN

BIG CROWD ASSURED

There promises to be a large crowd on hand when the first preliminary is called. Premier Tolmie has consented to attend and several other cabinet ministers are expected.

Last night all the boys worked out at Fitz' billiard room. Johnnie McDonald, who will meet Jumbo Davies in the main event over ten rounds, went four rounds with Tommy Drysdale, and demonstrated that he was in fine shape. Davies worked with Frankie Neal and his brother, Albie, and delighted the large crowd with his fast workout. Tonight, at 8:15 o'clock, the boys will work out again at the same place.

PYRAMID WINNER OF JOCKEY CLUB STAKES

Earl of Derby's Horse Takes $10,000 Race by Length—Levoleur Second and Bara Coming Third

NEWMARKET, Eng., Oct. 2.—The Earl of Derby's Pyramid, by Papyrus from Trestle, won the Jockey Club Stakes here today from a field of seven. The Aga Khan's Levoleur was second, with M. Boussac's Bara coming third.

Pyramid won by a length and a half over the mile and three-quarters course. A full length separated the second and third horses.

The race was run for £2,000 (about $10,000), with extras. The betting was 7 to 1; 100 to 12, and 20 to 1.

Mrs. Witherley Scores Dodo at Saanich Course

Mrs. H. L. Witherley gained the honor of being the first woman to score a hole-in-one at the North Saanich Golf Club recently, when she sank her tee-shot on the 165-yard eighth hole. Mrs. Witherley was playing with Mrs. Pownall when she scored her ace.

B.C. BASKETBALL FORMS WILL BE HERE ON MONDAY

British Columbia players' basketball forms will be available Monday, according to an announcement made yesterday by "Scotty" Dowds, vice-president of the provincial body. Dowds advises the various team managers to secure players' amateur cards as soon as possible and the amateur registration number must be filled in on the forms.

M'CARTHY TO TALK WITH YANKS' OWNER

Former Manager of Cubs Expected to Sign Contract to Pilot Yankees Soon

PHILADELPHIA, Oct. 2.—Whether or not Joe McCarthy, deposed pilot of the Chicago Cubs, actually has come to terms with the the New York Yankees for a two-year term as manager in 1931-1932, succeeding Bob Shawkey, indications today pointed to completion of negotiations in short order.

After a day of conflicting reports, it is understood McCarthy had rejected a flattering offer to take over the Boston Red Sox on a long-term contract in preference to accepting a tentative proposal for the management of the Yankees, with consequent greater opportunity to distinguish himself in a new field.

McCarthy not only admitted he was in a receptive mood to any offer, having already had some preliminary conversation, but revealed he planned to go to New York in a few days to talk definite terms with Colonel Jacob Ruppert, owner of the Yankees.

TWO NEW BOWLING LEAGUES FORMED

Women's Commercial and Inter-service Loops to Play at New Olympic Alleys

Two new bowling loops will get into action when the Olympic Alleys are thrown open about the middle of the month. Last night the Women's Commercial League was formed at a meeting at Kent's Store, while earlier in the week the Inter-Service Club League was organized.

The Inter-Service League is expected to be made up of six teams. Kiwanis, Gyros, Kinsmen and Revellers are definitely entered, while Rotary and Knights of the Round Table are also expected to have teams in action when the league gets away. The league will bowl every Monday night from 7 to 9 o'clock.

SIX TEAMS ENTER

Great enthusiasm was shown at the Women's Commercial League meeting and six squads made entries, while several other organizations had delegates present who had to report back. B.C. Telephone, Empress Hotel, C.P.R., Metropolitan Stores, Woolworth's and Pantorium will compete, and it was decided to keep the entry list open until next Thursday. Any other teams intending to join the league are asked to file their entries at the Olympic Alleys. The league will roll their games on Thursday from 7 to 9.

Tonight the Commercial Ten-Pin League will be organized at a meeting to be held at Kent's Store, Yates Street. Teams wishing to enter are asked to have delegates present.

SONNENBERG WINS FROM MARSHALL IN LOS ANGELES SHOW

LOS ANGELES, Oct. 2.—Gustavus Sonnenbuerg's claim to the heavyweight wrestling championship still is intact today following his exhibition last night with Everett Marshall, La Junta, Colo. The Boston grappler, although apparently outwrestled through most of the evening, got two of the three falls, the first with a head scissors and double wristlock, and the third with his flying tackle. Marshall got his lone fall with a backward trip and a double wristlock.

Badminton Meeting Called at Lake Hill

A meeting of boys and girls interested in badminton and basketball, will be held at the Lake Hill Community Centre on October 7, at 7 p.m. The new gymnasium will be ready within a few days, and it is planned to hold both the basketball and badminton matches at the centre.

CHICAGO, Oct. 2.—Federal Judge George A. Carpenter suddenly interrupted the hearing, declared a mistrial and discharged the jury in the $700,000 suit of Edward J. Livingston, Canadian hockey promotor, against Major Frederic McLaughlin, owner of the Chicago Black Hawks.

BELIEVE IT OR NOT - - - - - - - *By Ripley*

EXPLANATION FOR YESTERDAY'S RIPLEY CARTOON

Harald Bragg Was in Solitary Confinement for Thirty-Three Years—Harald Bragg, a United States lieutenant of artillery, stationed at Fort Sumter, was convicted of a treasonable act in 1859. The sentence of the court martial was, in 1861, modified by President Lincoln, who directed that the punishment should consist of Bragg's complete ignorance of his country's fate. Accordingly Bragg was placed aboard the U.S. ship Meduse, outside of the territorial waters of the United States, and although he was transferred twice (to the Carline and Neptune) President Lincoln's sentence was followed to the letter. At the time of his death in 1894 Bragg never knew the outcome of the Civil War.

H. Glenister Crawled From Oporto to Paris—H. Glenister crawled on his knees from Oporto, Portugal, to Paris, France, in 1900, a distance of 1,400 miles. His goal was the Great Exhibition of 1900, and Glenister was one of a great many visitors who chose a highly bizarre way of reaching the French capital in that year.

The Grammatical Error in the United States Constitution—The first sentence of the preamble says: "We, the people of the United States, in order to form a more perfect union . . ." The term "more perfect" is not grammatically correct, as anything can only be perfect or not perfect. The term "more nearly perfect" should have been used.

Please address all queries to Cartoonist Ripley, c/o King Features, New York City, N.Y.

PREMIER TO USHER IN SOCCER SEASON

Will Officiate at Opening Encounter At Athletic Park

Dr. Tolmie Will Present Garrison Trophy and Combination Cup Before Kicking-Off Ball to Set Wests and Jokers in Action

Tomorrow afternoon at 2:15 will see the official opening of First Division football in the city, when Premier Tolmie will kick of for the Jokers - Victoria West game. Prior to the kick-off, the Premier will present the Garrison Cup and the Combination Cup to last year's winners. The former will go to the Saanich Thistles and the latter to Victoria West.

All the teams have been out for the last few weeks for practice and the managers have lined up formidable squads. The game proved popular last year, and with six strong teams on the entry list some fine displays are expected this season.

The opener at the Royal Athletic Park will be a double-header, and, as these are infrequent in the city, a large crowd of supporters are expected to be on hand. All the line-ups for tomorrow's games have not been released, but, despite the fact that there are rumors around that new material is on hand, they are not expected to differ a great deal from last year.

BRIDGES TO PLAY GOAL

Last year's champions, Saanich Thistles, have signed on practically all of their former players. One new face, however, will be seen when Tom Bridges trots out to guard the nets. Bridges was a member of the Victoria City team that won the championship a couple of years ago The remainder of the team follows: Joe and Jim Crowe, Wes Harper, F. Price, Sam Easler, Minnis Cameron Viggers, Miller and Phillips.

The veteran club, Victoria West have a strong eleven to uphold their colors and should give a good account of themselves. Their players are: Willoughby, Williams, Lloyd, Stewart, Peden, Thompson, Passmore, Connorton, Youson, Robison Milligan, Mulcahy, Peers and King

Esquimalt also will be "there" with a team providing plenty of opposition. They have three or four players including "Sandy" Spiers in their line-up. They also have a "mystery man," said to be one of the star members of the Kerrisdale Club of Vancouver. The rest of the eleven is as follows: Joe and John Watt, De Costa, Sweeney, Bob Stewart, Hosmer, Darrel Mesher, "Scotty" Stewart and Wagland.

STOFER WITH JOKERS

About the only new man on the Jokers team will be Reg Stofer former hustling halfback of Victoria City. Their remaining players are: Chalmers, McKenzie, Dubyns Clark, Phillipsen, Carmichael, McEwon and McBeigh.

The Five C's line-up follows: Farquhar, Burgess, Harwood, Burdock McConnell, Bob Shanks, Sutton Edwards, Clarke, Woolcott and Cave; reserves, Sinkinson and Moulton.

Manager Doc Poyntz announced last night that he would start the following: Willoughby, Lloyd, Williams, Thompson, Peden, Mulcahy Youson, Robinson, King, Milligan and Connorton.

Victoria City—Abbott, Sweeney, Margison, Bowman, Banks, Cameron, Peppin, A. Cameron, Manson, Smith and Glancy. Reserves: Munroe, Blake and Barnswell. Players are asked to be at the Veterans of France at 2 o'clock.

Esquimalt will be selected from: DeCosta, Nicol, Hosmer, Boyd, Spiers, Wagland, John Watt, Blake, "Scotty" Stewart, Nurse, Bob Stewart and Joe Watt.

Composite Box Score of First Two World Series Encounters

Composite box score of the first two games of the series follows:

St. Louis:	G	AB	R	H	2B	3B	HR	RBI	SO	BB	Pct.	PO	A	E	Pct.
Douthit, c.f.	2	9	0	0	0	0	0	1	0	0	.000	4	0	0	1.000
Adams, 3b.	2	7	0	3	0	0	0	1	1	0	.322	1	3	0	1.000
Frisch, 2b.	2	8	0	3	3	0	0	0	0	0	.375	2	3	1	.833
Bottomley, 1b.	2	8	0	0	0	0	0	0	3	0	.000	20	0	0	1.000
Hafey, l.f.	2	8	0	1	1	0	0	0	1	1	.125	4	0	0	1.000
Blades, r.f.	1	3	0	0	0	0	0	0	1	1	.000	2	0	0	1.000
Watkins, r.f.	1	4	1	1	0	0	0	1	1	0	.250	0	0	0	.000
Mancuso, c.	2	7	1	2	0	0	0	0	2	1	.286	12	2	0	1.000
Gelbert, s.s.	2	7	1	3	0	0	0	0	2	0	.429	3	0	0	1.000
Grimes, p.	1	3	0	2	0	0	0	0	1	0	.667	0	2	0	1.000
Rhem, p.	1	1	0	0	0	0	0	0	1	0	.000	0	0	1	.000
Lindsey, p.	1	1	0	1	0	0	0	0	0	0	1.000	0	0	0	.000
Johnson, p.	1	0	0	0	0	0	0	0	0	0	.000	0	0	0	.000
*Pucinnelli	1	1	0	0	0	0	0	0	0	0	.000	0	0	0	.000
†Fisher	1	1	0	0	0	0	0	0	1	0	.000	0	0	0	.000
Totals		67	3	15	3	0	1	3	13	3	.224	48	16	2	.970

*Batted for Grimes in ninth innings, first game.
†Batted for Lindsey in seventh inning, second game.

Philadelphia:	G	AB	R	H	2B	3B	HR	RBI	SO	BB	Pct.	PO	A	E	Pct.
Bishop, 2b	2	9	2	0	0	0	0	0	1	2	.000	5	3	0	1.000
Dykes, 3b.	2	7	0	2	2	0	0	2	1	0	.248	5	3	0	1.000
Cochrane, c.	2	6	3	2	0	0	0	3	1	2	.333	16	0	1	.941
Simmons, l.f.	2	7	3	3	1	0	1	2	0	1	.429	5	0	0	1.000
Foxx, 1b	2	8	1	2	1	1	0	1	3	1	.333	11	2	0	1.000
Miller, r.f.	2	6	0	1	0	0	0	2	1	0	.167	3	0	0	1.000
Haas, c.f.	2	7	1	1	0	1	0	0	2	0	.143	5	0	0	1.000
Boley, s.s.	2	8	1	1	0	0	0	1	0	0	.167	3	4	1	.875
Grove, p.	1	5	0	0	0	0	0	0	2	0	.000	0	0	0	.000
Earnshaw, p.	1	3	0	0	0	0	0	0	2	0	.000	1	0	0	1.000
Totals		66	11	12	4	2	1	11	13	7	.214	54	12	2	.971

SCORE BY INNINGS

St. Louis	0	1	2	0	0	0	0	0	0	0	—3
Philadelphia	2	1	2	3	0	1	1	1	1	x	—11

Sacrifice hits—Douthit, Adams, Miller, Boley, Dykes. Stolen base—Frisch. Double plays—Gelbert (unassisted); Dykes and Foxx. Left on bases—Philadelphia, 7; St. Louis, 14. Time of games—1:48; 1:47.

PITCHING SUMMARY

Pitcher:	G	CF	IP	H	R	ER	BB	SO	WP	HB	W	P	Pct.
Grove	1	1	9	9	2	2	1	5	0	0	1	1	1.000
Earnshaw	1	1	5	5	1	1	4	0	0	0	1	0	1.000
Grimes	1	0	1	0	0	0	0	0	0	0	0	1	.000
Rhem	1	0	5	3-3	7	6	0	5	5	0	0	0	.000
Lindsey	1	0	5	2-3	0	0	0	5	0	0	0	0	.000
Johnson	1	0	2		0	0	0	2	3	0	0	0	.000

Flood Lights May Be Installed at Royal Athletic Park Here

Matter Now Under Consideration by Civic Park Committee—Alderman Adam Will Visit Vancouver to See Lighting There

Installation of flood lights at Royal Athletic Park, making it possible for the playing of games at night, is now under consideration by the Royal Athletic Park committee, according to a statement made last night by Alderman James Adam, chairman.

This move would permit of larger attendances at many sports held at the local park during the year and would add materially to increasing the revenues. The cost of the suggested project and its feasibility are the items at present worrying the City Council.

Alderman Adam has made inquiries as to the cost of installation and will officially represent the city at the next night game at Vancouver.

TOOK BIG JUMP

The move of night lighting for athletics took a decided jump this year with the introduction of night ball in the Coast Baseball League. The project proved successful.

Vancouver took its initiative in night games on Monday when the Hamilton Tigers battled the Varsity Canadian Rugby squad at Athletic Park, and the venture proved an overwhelming success. Vancouver press dispatches spoke highly of the scheme, while the attendance of 5,000 fans speaks for itself as to its popularity.

The move here would undoubtedly prove very popular. During the Summer season, when the Victoria Senior Amateur Baseball League is in full swing with upwards of 1,500 people at their league fixtures, there were times when darkness prevented further play. With the installation of flood lights this trouble would be eliminated and the fans would be assured of seeing a complete nine-inning game. Another benefit for the ball players and fans would be the starting of games later in the evening. Instead of calling "play ball" at 6:15 o'clock, and sometimes at 6 o'clock, the fixtures might easily start at 7:30. With artificial lighting taking the place of natural light time would be no object.

MACKMEN HAND ST. LOUIS 6-1 SETBACK IN COPPING SECOND VICTORY IN ROW

Continued from Page 10

be. They have their weak spots, but they have the strength where it counts—pitchers who can stop you, and a few hitters who can bunch enough dynamite to get the winning runs.

BOTTOMLEY OFF FORM

The failure of Jim Bottomley, one of their star hitters, has not helped the Cardinal cause in any way. Bottomley, usually a dangerous man at the plate, has not delivered a solid blow since the series opened, and he has been up in several spots where he might have carried on an impending rally.

But, after all, no one can lay the blame upon any one or two men. The main answer is that Street has found no starting pitchers who could check the big runmakers on the Athletic payroll, and his team has stumbled over no attack that could break through Grove and Earnshaw, who won or saved about seventy games for Mr. Mack this Summer.

The same men who did the major part in lifting the Athletics to another pennant this Fall are now completing the job of wrecking the Cardinals. And if something doesn't happen in a hurry there will be no tail feathers left in the Cardinal flock that came East a few days ago with proud and unruffled plumage.

The Cardinals should have the pitching edge in the next game, but after that they must face the same pair that rolled them back in Philadelphia through the first two games. And that is nothing worth three rousing cheers.

(Canadian Press)

A play-by-play description of the game follows:

FIRST INNING

Cardinals—Douthit up. Strike one called. Foul, strike two. It was back of the plate. Ball one, low. Douthit lifted a high fly to Dykes, who caught it near the pitcher's mound.

Adams up. Foul, strike one, against stands. Foul strike, same place. Adams filed to Simmons, who ran a few feet to make the catch.

Frisch up. Strike one, called. Ball one, outside. Frisch hit over Simmons' head for two bases. It was Frisch's forty-third world series hit, a world record.

Bottomley up. Strike one. He swung. Ball one, low. Strike two, he swung at a fast ball. Ball two, low, inside. Foul, down third base line. Ball three, high. Bottomley filed to Haas, who made a running catch to centre. No runs, one hit, no errors.

Athletics—Bishop up. Strike one, called. Ball one, high. Bishop filed to Douthit. Dykes up. Strike one. He swung at a curve; foul, down third base line. Strike two. Ball one, outside. Dykes rolled a fast one down to Adams, who made a fine play and threw him out to Bottomley. Cochrane up. Strike one, called. Ball one, low. Ball two, low. Strike two, called. Cochrane hit a home run over the right field wall, his second in two days and in two times at bat, as he hit for the circuit in his last time at bat yesterday. Simmons up. Ball one, inside. Foul, into stands back of first, strike one. Foul, down third base line, strike two. Simmons singled to centre. Foxx up. Foxx hit into centre field for two bases and Simmons scored. Miller up. Ball one, inside. Foul into stands, strike one. Foul, down third base line, strike two. Ball two, inside. Ball three, high. Miller dribbled the ball down the first base line and was out to Bottomley unassisted. Two runs, three hits, no errors.

SECOND INNING

Cardinals—Hafey up. Foul against left field stands. Strike one. Hafey lifted a fly to Bishop in short centre. Watkins up. Ball one, outside. Strike on, swung at a fast one. Ball two, high. Strike two. He swung again. Foul back of plate. Watkins drove the ball over the right field wall for a home run, the first circuit clout for the National League team. Mancuso up. Strike one, called. Ball one, inside. Mancuso beat out a hit to shortstop, Boley got the ball with one hand, but had no chance to get him. Gelbert up. Strike, swinging. Strike two, called. Gelbert singled to centre, Mancuso taking third. The ball bounded over Bishop's head. Rhem up. Ball one, outside. Strike one, swung. Foul, back of the plate, strike two. Rhem struck out. Douthit up. Douthit popped to Bishop, hitting the ball on the handle of his bat. One run, three hits, no errors.

Athletics—Haas up. Foul, strike one. It was a bunt. Strike two, called. Ball one, low. Haas struck out, Mancuso dropped the third strike, but threw to Bottomley at first. Boley up. Boley popped to Frisch. Earnshaw up. He was liberally applauded. Earnshaw lifted a fly to Hafey in left centre. No runs, no hits, no errors.

THIRD INNING

Cardinals—Adams up. Strike one, called. Foul into the stands, strike two. Ball one, high. Ball two, low, outside. Adams lifted a fly to Miller in short right. Frisch up. Frisch was cheered. Ball one, high. Frisch hit a hard smash to Boley, who fumbled it and was charged with the first error of the series. Bottomley up. Foul into stands back of first, strike one. Ball one, outside. Earnshaw threw to first, but Frisch was awake. Bottomley hit a foul back of first. Bishop got under the ball, but dropped it. No error was charged. Bottomley struck out, swinging at a curve ball. Hafey up. Ball one, high, inside. Frisch stole second and went to third when Cochrane's throw bounded to centre field. Cochrane was charged with an error. Ball three, low. Strike one, called. Hafey hit a foul near third, but Dykes fell down as he was about to get under it. He couldn't get his hands on it, strike two. Hafey struck out on a called third strike, a curve ball splitting the plate. No runs, no hits, two errors.

Athletics—Bishop up. Foul into stands back of plate. Strike one. Bishop rolled to Bottomley and was out unassisted. Dykes up. Strike one called. Strike two called. Ball one, high. Foul into stands adjoining left field. Foul back of A's dugout. Foul into stands in left field. Ball two, outside. Strike three. Dykes struck out on a third strike, a quick breaking curve. Cochrane up. Ball one, inside. Rhem dusted Cochrane off. Strike one, called. Cochrane hit a bounder to Frisch, who fumbled it. It was an error. Simmons up. Strike one, called. Cochrane scored on Simmon's double against the right field wall, on which Watkins tried to make a shoestring catch. Foxx up. Ball one, outside. Ball two, outside. Ball three, outside. Strike one, called. Ball four. Foxx walked. Rhem tried to make him hit a bad ball and then drew the fourth one wide. Miller up. Simmons scored on Miller's single to left, when the throw to the plate got away from Mancuso. Foxx went to third and Miller to second. The error was charged to Rhem. On the play at the plate Rhem cut the ball off before Mancuso could catch it, but the pitcher failed to hold it. Haas up. Ball one, inside. Foul back of plate, strike one. Haas lined to Douthit. Two runs, two hits, two errors.

FOURTH INNING

Cardinals—Watkins up. Ball one, low. Strike one, called. Ball, too high. Watkins lifted a fly to Simmons in short left, who caught it, but almost lost it in the sun. Mancuso up. Strike one, called. Strike two, called. Strike three. Mancuso struck out, swinging at the third one. Gelbert up. Ball one, inside. Strike one. He swung and the bat flew out of his hands to almost third base. Strike two. He swung. Strike three. Gelbert was called out on strikes. No runs, no hits, no errors.

Athletics — Boley up. Ball one, outside. Boley bounded a fast one off Gelbert's glove for a single. Earnshaw up. Foul, strike one. He tried to bunt. Strike two. He tried to bunt again. Earnshaw struck out swinging at the third one. Bishop up. Ball one, high. Ball two, outside. Ball three, high and outside. Ball four. Bishop walked, the fourth ball was wide. Dykes up. Boley and Bishop scored on Dyke's hit to centre field for two bases. This finished Rhem, and he was taken from the box. Lindsey went in to pitch for St. Louis. Cochran up. Ball one, high. Cochrane lined to Gelbert, and Dykes was doubled at second, unassisted. Two runs, two hots, no errors.

FIFTH INNING

Cardinals—Lindsey up. Strike one, called. Lindsey hit into right centre for one base. Douthit up. Ball one, inside. Ball two, inside. Ball three, inside. Cachrane called for another ball. Strike one, called. Strike two, called. Douthit lifted a fly to Cochrane between the plate and first base. Adams up. Foul back of plate, strike one. Ball one, low. Ball two, inside. Adams filed to Haas, who made a running catch close to the infield. Frisch up. Ball one, outside. Strike one, called. Ball two, in the dirt. Frisch popped to Dykes. No runs, one hit, no errors.

Athletics—Simmons up. Ball one, outside. Strike one, he swung hard. Ball two, outside. Strike two, called. Ball three, low. Simmons hit a high fly which Douthit caught in centre field. Foxx up. Foxx rolled to Gelbert and was thrown out at first. Miller up. Strike one, called. Ball one, low. Foul into stands back of first. Strike two. Ball two, inside. Miller lined to Douthit who fell after catching the ball but held it. No runs, no hits, no errors.

SIXTH INNING

Cardinals—Bottomley up. Ball one, inside. Strike one, called. Ball two, high. Bottomley lifted a fly to Bishop back of second. Hafey up. Foul into stands back of plate, strike one. Ball one, low. Ball two, low. Foul bac of plate, strike two. Hafey bounded to Dykes and was out to Foxx. Watkins up. Ball one, high. Strike one, swung. Watkins rolled to Foxx and was out to Earnshaw, who covered first. No runs, nor hits, nor errors.

Athletics—Haas up. Ball one, low. Foul into stands back of third base. Strike one. Foul back of plate, strike two. Ball two, high. Strike three. Haas fanned on a third called strike. Boley up. Strike one, called. Boley fouled out to Bottomley. Earnshaw up. Earnshaw was delayed in coming to bat while he put on his shoe, which he had removed to examine the extent of an injury suffered in covering first. He limped as he came to bat. Strike one, swung. Strike two, called. Ball one, inside. Strike three. Earnshaw struck out, swinging. No runs, no hits, no errors.

SEVENTH INNING

Cardinals—Mancuso up. Ball one, inside; ball two, outside; ball three, high; ball four, inside. Mancuso walked. Gelbert up. Strike one, called; ball one, low; foul, back of plate, strike two. Gelbert forced Mancuso out at second, Foxx to Boley. Gelbert was safe at first. Fisher took Lindsey's place at bat. Fisher up. Ball one, outside; strike one, called; ball two, inside; strike two, swinging; strike three. Fisher struck out, swinging at a curve ball. Douthit up. Ball one, inside; foul, down third base line; strike one; strike two, called; ball two, low. Douthit flied to Simmons in deep left. No runs, no hits, no errors.

Athletics—Sylvester Johnson went in to pitch for the Cards. Bishop up. Strike one, called; ball one, high; ball two, low; ball three, inside; ball four, high. Bishop walked. Dykes up. Dykes bunted to Bottomley, unassisted. It was a sacrifice. Cochrane up. Ball one, outside; ball two, outside; strike one, called; strike two, he swung; ball three, outside; ball four, wide. Cochrane walked. Simmons up. Simmons rolled to Frisch and was out to Bottomley. The base runners advanced. Foxx up. Strike one, called. Mancuso threw to second and Cochrane dashed back. Strike two, he swung. He missed by a wide margin. Foxx fanned, swinging hard at the last one. No runs, no hits, no errors.

EIGHTH INNING

Cardinals—Adams up. Strike one, called; ball one, outside; ball two, high. Adams singled to right. Frisch up. Frisch lined to Dykes and Adams was doubled with a quick throw to Foxx. Bottomley up. Strike one, called; ball one, low; ball two, outside; ball three, high; strike two, called. Foul on top of stands back of plate. Bottomley flied to Dykes near third base line. No runs, no hits, no errors.

Athletics—Miller up. Strike one, called; strike two, called; ball one, outside. Miller struck out, swinging at a hook for the third strike. Haas up. Haas flied to Gelbert in short left field. Boley up. Strike one, called; ball one, outside; strike two, called; foul back of plate; ball two, high; foul on top of the stands; foul into stands, back of first base. Ball three, outside. Boley flied to Hafey, who caught he ball on the run in left centre. No runs, no hits, no errors.

NINTH INNING

Cardinals—Hafey up. Strike one, called. Hafey rolled to Boley and was thrown out to Foxx. Watkins up. Strike one, called; ball one, outside; foul into stands, strike two. It struck a fan on the chin. Ball two, outside. Watkins struck out, swinging at a fast ball. Mancuso up. Strike one, swinging, foul into stands back of plate; strike two; ball one, outside; foul tip; ball two, low. Mancuso struck out, swinging hard at a fast ball for the third strike. No runs, no hits; no errors.

OFFICIAL BOX SCORE

St. Louis (N.)—	AB.	R.	H.	PO.	A.	E.
Douthit, cf	4	0	0	4	0	0
Adams, 3b	4	0	1	0	1	0
Frisch, 2b	4	0	1	1	1	1
Bottomley, 1b	4	0	0	8	0	0
Hafey, lf	4	0	0	2	0	0
Watkins, rf	4	1	1	0	0	0
Mancuso, c	3	0	1	6	1	0
Gelbert, ss	3	0	1	3	1	0
Rhem, p	1	0	0	0	0	1
Lindsey, p	1	0	1	0	0	0
Fisher, x	1	0	0	0	0	0
Johnson, p	0	0	0	0	0	0
Totals	33	1	6	24	4	2

x—Batted for Lindsey in seventh.

Philadelphia (A.)	AB.	R.	H.	PO.	A.	E.
Bishop, 2b	2	1	0	3	0	0
Dykes, 3b	3	0	1	4	2	0
Cochrane, c	3	1	1	9	0	1
Simmons, lf	4	2	2	3	0	0
Foxx, 1b	3	0	1	3	2	0
Miller, rf	4	0	1	1	0	0
Haas, cf	4	0	0	2	0	0
Boley, ss	4	1	1	1	1	1
Earnshaw, p	3	0	0	1	0	0
Totals	30	6	7	27	5	2

Score by innings—

St. Louis	0	1	0	0	0	0	0	0	—1
Philadelphia	2	0	2	0	0	0	x	x	—6

Summary—Runs batted in: Cochrane, Foxx, Watkins, Simmons, Miller, Dykes (2). Two-base hits: Frisch, Foxx, Simmons, Dykes. Home runs: Cochrane, Watkins. Stolen base: Frisch. Sacrifice: Dyke. Double plays: Gelbert (unassisted); Dykes to Foxx. Left on base:—Philadelphia 5, St. Louis 6. Bases on balls: Off Rhem, 2 (Foxx and Bishop); Johnson, 2 (Bishop, Cochrane); Earnshaw, 1 (Mancuso). Struck out: By Earnshaw 8, Rhem, Bottomley, Hafey, Mancuso (2), Gelbert, Fisher, Watkins; by Rhem 3, Haas Dykes, Earnshaw; by Lindsey 2, Haas, Earnshaw; by Johnson 2, Foxx, Miller. Hits: Off Rhem, 7 in 3 1-3 innings; off Lindsey, none in 2 2-3 innings; off Johnson, none in 2 innings. Losing pitcher: Rhem. Umpires: Rigler (N.), plate; Geisel (A.), first base; Reardon (N.), second base; Moriarity (A.), third base. Time, 1:47.

RACING

HAVRE DE GRACE, Oct. 2.—Results of horse racing here today follow:

First race—Mile and seventy yards:
Dunlins Elk (Fowler) ... $16.80 $4.60 $4.00
Brown Maid (Adams) 2.00 5.80
Star Run (Curran) 7.90
Time, 1:46 1-5. Also ran: Queen Tax, Joe Teddy, Play Tap, Golden Rock, Vulsie, Destiny Bay, Maid Rock, Gay Night.

Second race—Six furlongs:
Avalon (Horvath) ... $3.80 $2.60 $2.20
Sedgie (Phillips) 15.80 5.00
Baboo (Adams) 5.00
Time, 1:13 1-5. Also ran: Masonry, Charlotte, Royal Mystery, Dancing Mack, Walter K.

Third race—Six furlongs:
Pennate (Workman) ... $4.30 $3.10 $3.30
Ladder (Shafer) 8.30 4.00
Black Tyrone (Waters) 3.60
Time, 1:12 3-5. Also ran: Follow On, Rahorus, Albasano, Sea Fox, Scratched: Ebb and Flow, Huntingdon, Stella Nova, Dunlins Lad, Tommy Boy.

Fourth race—Six furlongs:
The Heathen (Cotillotti) ... $3.20 $3.00 $2.40
First Lady (Meade) 17.30 7.70
Maya (Waters) 3.10
Time, 1:13 3-5. Also ran: St. Frisca, Morsel, Lost Agnes. Scratched: The Spare.

Fifth race—Mile and seventy yards:
Sprlac (Cowan) $10.30 $4.60 $3.90
Betty Beau (Kennedy) 4.00 3.00
Barbar (Adams) 3.00
Time, 1:44 3-5. Also ran: Porphyry, Outpost, Bild, Mabelle. Scratched: Mucker.

Sixth race—Mile and one-sixteenth:
Royal Charge (Quack) ... $11.90 $5.80 $3.50
Cyrano (O'Hara) 8.90 4.90
Thistle Coot (Meade) 3.80
Time, 1:49 1-5. Also ran: Smoke Stack, Harborton, Hilary, Romney, Flying Fantom, North Breeze, Southland Chief, Satisfy, Deronda. Scratched: Brandon Chaw, Malcolm, Nona Nicar, Old Kid, Princess Henry, Francis Cooper.

Seventh race—Mile and one-sixhth:
Ruby Kallar (Leishman) ... $4.30 $3.00 $3.70
Druzaist (Thibodaux) 7.00 5.80
Vimont (Moore) 7.90
Time, 1:55 1-5. Also ran: Ward War, Speedy Prince, Rish Dell, Maxiva, Fair Albert. Scratched: Judas Caverly, Make Believe.

OVERNIGHT ENTRIES

First race—Six furlongs:
Jubilation 113
Lady Sutherland 109
Street Singer 113
Lycurgus 113
Ibbacco 109
Mouthpiece 113
Backgammon 113
Sula Mae 109
Sweet Senorita 109
Dunfern 112
Prize Winner 109
Dark Hera 113
Rose Grand 109
Espada 113
John Barton 113
Sand Play 109
Ladson 113
Step Dancer 109

Second race—Six furlongs:
Ultra Marine 108
Kenilina 109
Bonnie Bard 113
Royal Rock 113
Bronco 113
Koraz 113
Fly Out 108
Lady Hogan 111
May Alton 108
Earful 114
Jimmy D. 111
Observation 111
Stagnes 114
Garlic 111
Pervid 111
Unusual 108
Snooty 108
Miss Grace 108

Third race—Six furlongs:
Al Green 110
Flyer 113
Chianti 113
Lamp Black 103
Repulsia 113
Vacation 113
Line Rider 113

Crystal Domino 116
Nae Brooks 113
Toki 109
Bluch Dinsen 113
Dunrock 113

Fourth race—Mile and seventy yards:
Five Oaks 103
Elizabeth Bolla 101
Dust 'Em All 110
Her Grace 107
Asis 101

Fifth race—Mile and one-sixteenth:
Fut Steel 109
Cottage Boy 109
Yosan 111
Boms Time 100
Tewsenelda 102
Standard Bearer 110
Wrench 113
Nonenicer 113
Vowed Vengeance 113
Sun Ranger 113
Don Tinky 105
Sons of Sonss 101
Joe Engel 108
Humdinger 108
High Flyer 104
Curator 109
Have a Care 105
Jeanne Adele 110

Sixth race—Mile and one-sixteenth:
Bond Slave 113
Frances Stable ... ...
Bucky Harris 113
Paquete 108
Lucia Ann 116
Partnership 110
Firth of Tay 113
Harvard 109
Guaranty 109
Old Kid 113
Miss Eval 101
My Scoop 103
Bidable 109
Salta 109
Tempter 108
David Bone 113
Baked Apple 101

Seventh race—One mile and one-eighth:
Blazing Oineh 113
Fairman 113
Fair Bill 113
Yankee Doodle 109
Sea Rocket 108
Bounding Deep 108
Ormondoird 113
Wayfarer 111
Watch the Time 113
Make Believe 105
Coin Collector 113

NOTTS COUNTY WINS

LONDON, Oct. 2.—Notts County defeated Norwick City by four goals to nil in a soccer football match today. The team are members of the Southern Section of the Third Division of the English League. They played at Nottingham.

McGILL DEFEATED IN NIGHT FOOTBALL GAME BY MONTREAL

MONTREAL, Oct. 2.—The inauguration of night football in Eastern Canada saw McGill, Montreal's intercollegiate hope, go down to a 14-8 defeat before Montreal Amateur Athletic Association, Big Four entry, in an indifferent exhibition of Rugby here last night. Both teams played without their regular backfields, and although the Wheelers' play was little the worse, the McGill squad was entirely at sea. Some 4,000 spectators watched the players under the brilliant lights.

VETERAN CANADIAN RIFLE SHOT DIES

MONTREAL, Oct. 2.—Canada's oldest first-class shot, and one of the first to attend an Empire rifle meet, is dead at Danville, Que., in the person of Major Thomas P. Cleveland, aged ninety-seven. Major Cleveland was a veteran of the American Civil War and the Fenian Raid.

Salmon Are Running
In Brentwood Bay
Now, with the glorious Fall weather with us, it is time to try your luck with the Cohoes. Come to us for the latest tackle.
Throughout our stock are lines of international fame, guaranteeing value and quality.
Bicycles, Sporting Goods, Toys and Radios
Peden Bros.
1410-12 Douglas St. Phone 817

MEN'S BLUE
Chinchilla Overcoats
All New Styles
$22.50, $25.00, $27.50 $29.50 to $35.00
Price & Smith, Ltd.
614 YATES STREET

. . . Why you, too, should
RIDE A BICYCLE
You'll save money in car fare and auto expenses. You'll benefit from one of the most healthful of all exercises. You'll have cheap transportation available at a moment's notice. See our selection of B.S.A., C.C.M., Massey and Humber Bicycles. Terms
$3 MONTHLY
Plimley & Ritchie, Ltd.
"Better Bicycles"
611 View Street (Arcade Building) Phone 7107

FREE 9 WEEKS CRUISE THROUGH THE MEDITERRANEAN
You're aboard the Empress of France, February 3. The ship's whistle foretells your impending departure to sunshine lands. Colored streamers whirl and spin between ship and dock . . . you're off! Come in and get your Free Holiday Certificates. If you hold one of these numbers, come in and get One Dollar:
110837 106330
104730 119641
106333 111147
107617 100959
100602 108265
E. A. MORRIS LTD.
TOBACCONISTS
1116 GOVERNMENT ST VICTORIA BC

'British Daymark'
Safety Razor Blades Give a Shave Not a Scrape. Sold at
SHOTBOLT'S DRUG STORE
589 Johnson Street
And at other stores, and cost no more

HENNESSY
Three Star
BRANDY
The Safest Spirit in all Emergencies
H15
This advertisement is not published or displayed by the Liquor Control Board or by the Government of British Columbia.

NOW COMES A NEW
Majestic
AT A NEW LOW PRICE FOR MAJESTICS $169.00
It's a Super-Heterodyne of the most up-to-date kind—magnificently finished in inlaid walnut—8 tubes—and a marvelous dynamic speaker.
YOU GET THEM—ON TERMS—AT
KENT'S
641 Yates Street Phone 3449
MAJESTIC HEADQUARTERS FOR VICTORIA

SCOTLAND'S BEST
McEWAN'S India Pale Ale AND STRONG ALE
A refreshing long drink for Summer weather.
Brewed and bottled in Edinburgh, Scotland, by Wm McEwan & Co.
By Appointment to His Majesty King George V.
This advt. is not inserted by the Liquor Control Board, or by the Government of British Columbia.

DISTINCTIVE WEAR FOR MEN OF DISCRIMINATION
Just arrived
OVERCOATS
Designed for the Victoria climate
THINK of it! Smartly-styled overcoats in fine blue quality fabrics, not too light, not too heavy, but especially chosen for Victoria's Fall and Winter climate, and priced from only $25! We ordered these fabrics specially from Old Country mills. Blue chinchillas and Whitneys, Oxford greys and herringbones; superb

B.C. HISTORICAL BODY TO MEET NEXT WEEK

Association Will Hold Annual Gathering in Provincial Archives Department on Friday

The annual meeting of the British Columbia Historical Association will take place on Friday, October 10, in the Provincial Archives department at the Parliament Buildings, at 8 p.m.

While most of the officers and members of council have for obvious reasons, to reside in or near the capital city, yet a number reside in Vancouver, New Westminster, Fort George, Nanaimo, and on the Upper Columbia. The conveners of standing committees have to make brief reports of the many and varied activities taking place under their direction. The president and council of the association extend a hearty invitation to attend to anyone who is interested in any way in the history of British Columbia.

What Today Means

"LIBRA"

If October 3 is your birthday, the best hours for you on this date are from 10:30 a.m. to 11:30 a.m., from 3 p.m. and 10 p.m. to 11 p.m.. The danger periods are from noon to 1 p.m. and 8:30 p.m. to 9:30 p.m.

Do not let pleasures cross your path of duty on this date; there are snares and shadows encircling your intimate personal relationships. Let reason and not your heart be your dictator. The things you most want will seem to be hitherbound—be patient! Success is within your reach.

The child born on this October 3 will have a bright, cheerful and romantic nature—such traits as will court popularity. It will have an electric mind, and upon occasion a fiery temper. It will not excel in sports. Its pursuits will be more intellectual than physical.

When your sun shines, you are a very enthusiastic, hearty, normal being. At such times you are delightful to meet, and your good qualities dazzingly blind one to your sins. When times are out of joint for you, a very different personality is presented to the world. Your eyes are dull and turned inward, studying remorselessly, tirelessly, that finite creature called "me." You are too sorry for yourself to be a fit companion for anyone. You are not always able to adjust yourself to things as they are. You wait for wind and tide and often refuse to move until everything is just what you desire. This attitude of mind is keeping you down.

If you be a man, you love movement and action—things that are swift and dashing. You have a strictly limited sense of humor. Among your faults, timidity has no place. Your mind, when not poisoned by the "blues," is quick and subtle. You rely more upon the caprices of luck, than the practice of thrift for the continued security of your material living. You are rather indifferent to your well being, and live too much for the moment. You may find that your extravagance will prove to be the mother of want. You are rather too busy casting out other people's devils to have the time to cast out your own. Try to become more understanding! You would make both a passionate and jealous lover.

SUCCESSFUL PEOPLE BORN OCTOBER 3

1.—George Bancroft, historian.

2.—Charles A. Pillsbury, manufacturer.

3.—Lillian Whiting, author and journalist.

4.—Hugh Chalmers, automobile manufacturer.

5.—General Gorgas.

6.—Charles Gordon Ames, pastor of Church of the Disciples, Boston.

Mother (in train)—"Tommy, if you don't stop begging me for candy I shall slap you."

Tommy—"You slap me, and I'll tell the conductor my real age."

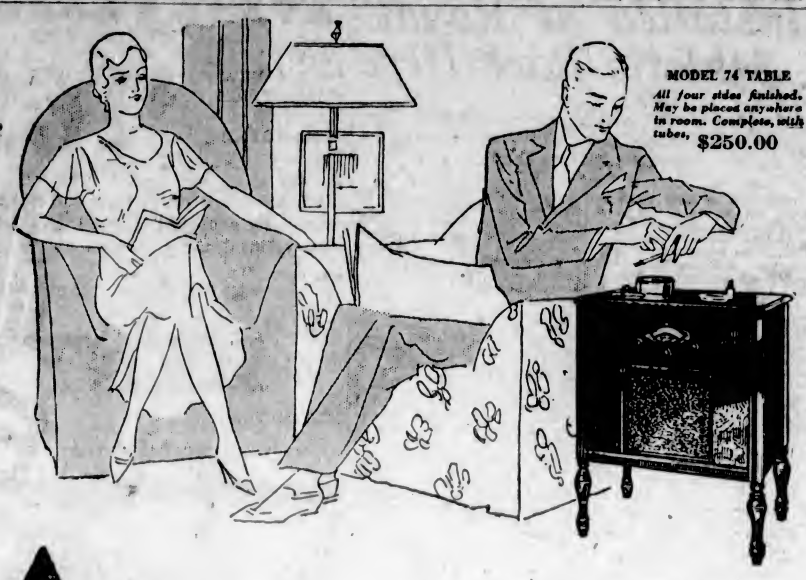

MODEL 74 TABLE
All four sides finished. May be placed anywhere in room. Complete, with tubes, **$250.00**

Here's the NEW ATWATER KENT RADIO *with the* GOLDEN VOICE

MODEL 70 LOWBOY
—offering the greatest value in all radio at a moderate price. Complete with tubes, **$239.50**

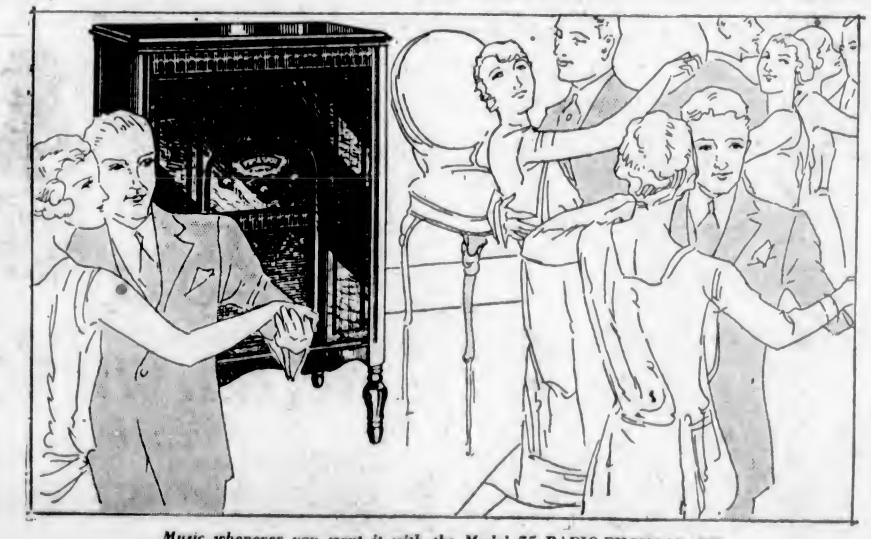

Music whenever you want it with the Model 75 RADIO-PHONOGRAPH COMBINATION. *Complete with tubes,* $360.00

HERE'S the kind of radio "you like to live with" —beautiful, harmonious, gracefully simple.

Never before in eight years of leadership has Atwater Kent created such a gigantic surplus of value.

Models to suit every taste and purse—all finished in handsome NO-MAR.

NEW Tone. The living quality of every voice, the natural living tone of every instrument. No other name describes it but the Golden Voice.

NEW Tone Control. Four definite shadings to give you self-expression in radio music.

NEW Quick-Vision Dial. All the stations at a glance.

NEW Engineering. An entirely NEW radio, a NEW Speaker. A trouble-free set that gives you its glorious best, not sometimes but all the time.

Hear it today. Own and enjoy it tonight!

Malcolm & Hill Limited
Kitchener, Ont.
Canadian Licensees
Licensed by Canadian Radio Patents Ltd.

B.C. Distributors
Radio Sales Service Limited
VANCOUVER and VICTORIA

MODEL 76 HIGHBOY
With beautiful sliding doors. Complete with tubes. **$268.00**

PIONEER ATWATER KENT RADIO DEALER
Belmont Radio Service
755a Yates Street Phone 1949

HOME OF ATWATER KENT RADIO
H. D. Mainwaring & Co.
615 Fort Street Phone 6011

ATWATER KENT RADIO SOLD BY
West's Radio Shop
741 Yates Street Phone 2923

Salada Orange Pekoe Blend gives greatest satisfaction

"SALADA" TEA

ORANGE PEKOE BLEND

'Fresh from the gardens'

BUCHANAN'S LIQUEUR

JAMES BUCHANAN & CO., LTD., GLASGOW & LONDON
ALSO PROPRIETORS OF BLACK & WHITE SCOTCH WHISKY

This advertisement is not published or displayed by the Liquor Control Board or by the Government of British Columbia.

BOTH RESPONSIBLE FOR AUTO ACCIDENT

In giving judgment in the case of a motor accident in the County Court yesterday Judge Lampman divided the responsibility between the two parties to the accident in the proportion of four to one. The case was that of Peters vs. Stoddart, which was heard some days ago. His Honor found that the plaintiff reached the point of intersection in the streets first and therefore had the right of way. At the same time he found that the plaintiff assumed too much and should have watched the other car more closely. He therefore decided that on the damages of $92 that the defendant should bear four-fifths of it, while the plaintiff should be responsible for one-fifth.

"The horse you sold me last week is a fine animal, but I can't get him to hold his head up."

"That's because of his pride. He'll hold it up as soon as he's paid for."

NORTHCOTT HANGED FOR CHILD MURDERS

California Youth Leaves Letter Admitting Guilt — Staged Fake Attempt at Suicide

SAN QUENTIN, Cal., Oct. 2.—Gordon Stewart Northcott, twenty-three-year-old chicken rancher of Wineville, Cal., was hanged here today for the murder of three young boys after he had left a written confession of his crime and faked a suicide attempt.

Northcott was led blindfolded to the gallows from the death cell, forty paces away, and collapsed as he stumbled up the steps to the scaffold platform. He was assisted by guards, who held him as the trap was sprung.

About an hour before the young rancher was executed he sent a hurry call for Larry Newgent, Los Angeles evangelist, and Warden James B. Holohan. When the warden arrived Northcott was walking back and forth in his cube-like cell, talking to the minister. Suddenly he whirled around and said to the warden:

"Well, I've done it. I've beat the noose."

ATTEMPT WAS FAKE

A small bottle crashed to the floor. The warden hastily called Dr. L. L. Stanley, prison physician, who applied a stomach pump and announced he found no trace of poison.

The confession, of which Northcott had made many, was left with Holohan with the understanding it was not to be revealed until after the prisoner died.

The confession admitted in substance most of the charges against Northcott, implicating his aged father, Cyrus G. Northcott, and by inference his mother, Sarah Louisa Northcott, and his cousin, Sanford Clark, who first told authorities of the murders.

Mrs. Northcott is serving a life sentence here for her alleged participation in the crimes.

Radio Licences Issued Free for Blind Total 624

OTTAWA, Oct. 2.—Radio licences issued free by the Canadian Government to blind radio owners totaled 624 for the period of the fiscal year 1930-31 to date, compared with 589 for the entire fiscal year 1929-30, according to official figures issued today.

The total number of radio licences issued for the first five months of the current fiscal year was 349,676, which also indicates a steady increase in the number of radios operated in the Dominion.

Junior Chamber Meeting

The Junior Chamber of Commerce will hold its general meeting for the month of October this evening in the Chamber rooms at 8 o'clock. There is a call made by the directors for as full a meeting as possible. The Junior Chamber is appointing a standing group which will be charged with formulating and carrying out of a programme to arouse active interest in the general public in the support of a buying-at-home movement.

Radio Programmes

Summary of Schedule of Victoria and Other Pacific Coast Stations

CFCT, Victoria, B.C. (475.9m)
8:00 a.m.—Morning market trends.
8:30 a.m.—Continuous programme until noon.
12:00 noon—Madame Sammi, clairvoyant.
5:30 p.m.—Auntie Babs for the kiddies.
5:00 p.m.—Closing market quotations.
6:15 p.m.—The "Sunset Hour."
7:15 p.m. — "What's Doing in Town"; Garden Bulletin; weather report and forecast; West Coast Information Service; time signal.
7:30 p.m.—Thirty-minute programme.
8:15 p.m.—Band of the 5th B.C. Coast Brigade, C.A.
11:00 p.m.—Charlie Hunt and his Victorians.

National Broadcasting Company
9:30 a.m.—Betty Crocker Gold Medal Home Service Talks.
10:15 p.m.—Josephine B. Gibson, Foot Talk.
10:30 p.m.—Women's Magazine of the Air.
12:30 p.m.—Hotel St. Francis Salon Orchestra.
1:00 p.m.—Pacific Pasture Hour.
2:00 p.m.—The Vagabonds.
2:45 p.m.—Organ concert.
4:30 p.m.—Phil Cook, the Quaker Man.
5:00 p.m.—Cities Service Concert Orchestra.
6:00 p.m.—Interwoven Pair.
6:30 p.m.—Armour programme.
7:00 p.m.—Armstrong Quakers.
7:30 p.m.—Radio-Keith-Orpheum programme.
8:00 p.m.—Elgin programme.
8:15 p.m.—Brownbilt Footlites.
8:30 p.m.—Amos 'n' Andy.
8:45 p.m.—Tone Pictures.
9:30 p.m.—Model Melodists.
10:00 p.m.—The City of the Dead.
10:30 p.m.—Pacific Nomads.
11:00 p.m.—Laughner-Harris Hotel St. Francis Dance Orchestra.

Columbia Broadcasting System
11:15 a.m.—Rhythm Ramblers.
11:30 a.m.—Columbia Artists' Recital.
12:00 noon—Columbia Salon Orchestra.
12:30 p.m.—Columbia Educational Features.
1:00 p.m.—Light Opera Gems.
1:30 p.m.—Thirty Minute Men.
3:00 p.m.—Carl Rupp and his WXYZ Captivators.
2:45 p.m.—Columbia Male Trio.
3:00 p.m.—Ozzie Nelson's Glen Islanders.
3:00 p.m.—California Ramblers.
4:00 p.m.—Crocket Mountaineers.
4:15 p.m.—Ted Fiorito and his Orchestra.
5:00 p.m.—Nit Wit Hour.
5:30 p.m.—Columbia Male Chorus.
7:00 p.m.—Associated Retail Jewelers' Association.
7:45 p.m.—Phoenix Hosiery programme.
8:00 p.m.—Bert Lown and Biltmore Orchestra.
8:15 p.m.—Columbia's Radio Column.

CJOR, Vancouver, B.C. (267.8m)
3:30 p.m.—Airways programme.
3:45 p.m.—Music.
4:00 p.m.—Leigh & Cuthbertson programme.
4:15 p.m.—Hedlund's programme.
4:30 p.m.—Winifred's programme.
4:45 p.m.—Oil Burner programme.
8:00 p.m.—Music.
6:35 p.m.—Electrical Power Equipment programme.
6:45 p.m.—Oppenheimer Bros. programme.
7:00 p.m.—Cecil and Sally.
7:15 p.m.—Happiness programme.
7:30 p.m.—Laddie Watkis.
7:45 p.m.—Maggie Murphy's Home.
8:00 p.m.—Painless Parker programme.
8:30 p.m.—Studio programme.

KJR, Seattle, Wash. (300.1m; 970k)
11:00 a.m.—Organ recital.
12:00 noon—World Book Man.
12:30 p.m.—Mid-Day Musicale.
1:00 p.m.—Tenor; soprano.
1:15 p.m.—Dental Lecture.
1:45 p.m.—Tenor; piano.
2:00 p.m.—Matinee in Miniature.
2:30 p.m.—Organ.
3:00 p.m.—The Clef Dwellers.
3:15 p.m.—The Three Girls.
3:45 p.m.—Tea Time Tales.
4:00 p.m.—Organ concert.
5:00 p.m.—Baritone.
5:15 p.m.—Baron Keyes' Air Castles.
5:30 p.m.—Garden Talk.
6:00 p.m.—Vic Meyers' Orchestra.
7:00 p.m.—Wood-Wind Ensemble.
8:00 p.m.—Gold and Silver Ensemble.
8:30 p.m.—Bye Bye Blues.
8:45 p.m.—The Melodians.
9:00 p.m.—Economist lecture.
9:30 p.m.—Concert Ensemble.
10:00 p.m.—Ken Stuart.
10:30 p.m.—Song Birds.
11:00 p.m.—Vic Meyers' Orchestra.
12:00 midnight—Midnight Revellers.

KOMO, Seattle, Wash. (305.9m; 920k)
10:00 a.m.—Blues Chasers.
10:15 a.m.—NBC.
11:30 a.m.—Helpful Hints.
11:45 a.m.—Vocal recital.
12:00 noon—Grain, fruit and vegetable reports.
12:15 p.m.—Prudence Penny.
12:30 p.m.—Popular Orchestra.
1:00 p.m.—NBC.
1:15 p.m.—Teacup Philosopher.
1:30 p.m.—NBC.
2:00 p.m.—Old Time Orchestra.
2:30 p.m.—Concert Orchestra.
3:00 p.m.—NBC.
3:30 p.m.—Popular Orchestra.
4:00 p.m.—Tuneful Two.
4:30 p.m.—NBC.
5:45 p.m.—Totem Broadcasters.
10:00 p.m.—Little Symphony Orchestra.
11:00 p.m.—NBC.
12:00 midnight—Organ recital.

KSL, Salt Lake City, Utah (265.3m; 1130k)
4:30 p.m.—NBC.
8:15 p.m.—Keeley Ensemble in Tone Pictures.
8:30 p.m.—NBC.
8:45 p.m.—Popular Melodies.
9:00 p.m.—Coffee Time Tunes.
10:00 p.m.—News Highlights of the Day.
11:00 p.m.—"The Vagabonds of the Air."

KNX, Los Angeles, Cal. (283.8m; 1050k)
2:00 p.m.—"Jay," the Jingle Man.
2:30 p.m.—Rev. Ethel Duncan.
3:15 p.m.—Courtesy programme.
3:30 p.m.—Women's Clubs programme.
4:00 p.m.—Organist.
4:30 p.m.—C.P.R.'s musical programme.
5:00 p.m.—Travelogue.
5:15 p.m.—Brother Ken.
5:45 p.m.—Town Crier.
6:00 p.m.—KNX Trio.
6:15 p.m.—The Japanese Houseboy.
8:30 p.m.—Pantages Hollywood Theatre.
11:00 p.m.—Stove Pokey String Trio.
8:00 p.m.—The Royal Order of Optimistic Donuts.
8:00 p.m.—"Lion Tamers."
8:45 p.m.—Main event from Hollywood Legion Stadium.
10:00 p.m.—Gus Arnheim's Orchestra.
12:00 midnight—Madame Zucca's Cafe.

KGO, Oakland, Cal. (379.5m; 790k)
Programmes furnished by the National Broadcasting Company.

KVL, Tacoma, Wash. (384.5m; 780k)
2:00 p.m.—Happy-Go-Lucky Hour.
3:00 p.m.—CBS.
3:15 p.m.—Social Calendar.
3:30 p.m.—California Ramblers.
4:00 p.m.—CBS.
4:30 p.m.—Recordings.
5:00 p.m.—CBS.
5:30 p.m.—Studio programme.
9:00 p.m.—Isle of Golden Dreams.
8:30 p.m.—Programme from KOIN.
10:30 p.m.—Anson Weeks' Orchestra.
11:00 p.m.—Val Valente's Orchestra.
12:00 midnight—Organ recital.

BROADCAST BRIEFS OF THE AIR

Directed by Arthur Pryor, the General Electric Band will present a programme for N.B.C. listeners from coast to coast tomorrow night from 6:30 till 7 o'clock. Floyd Gibbons will begin the half hour with a brief talk on "Adventures in Science." This programme will be released by KOMO for local radio listeners.

An unusual programme presenting all Spanish music will be played by Vincent Sorey and his orchestra for the listeners-in of KVI and the Columbia Broadcasting network tomorrow afternoon, starting at 1:30 o'clock, Pacific standard time.

The crack of a ringmaster's whip the voice of clowns and the patter of ponies' hoofs will bring back childhood memories of circuses tomorrow night, when the Gilmore Circus goes on the air over the N.B.C. Network tomorrow evening between 8 and 8:30 o'clock. A real circus band supplies the musical background for the vocalists, whose songs are interpolated with jests. The Western releasing point of this broadcast is station KOMO, Seattle.

Cut to an hour and a half and commencing a half hour later than usual, the Spotlight Review will be on the N.B.C. network tomorrow night, beginning at 10:30 o'clock Pacific standard time. Although thirty minutes have been taken off the programme, its cast remains practically unchanged: Tomorrow night's show will offer vocal and instrumental specialties enlivened by comic sketches. KOMO will broadcast the programme.

The Trademark means everything

The "CEETEE" sheep trademark on Underwear is the makers' bond of satisfaction. It means that you are assured of comfort, warmth, fit and exclusive quality such as is only found in Canada's Finest Underwear. And it also carries an unconditional money-refunding guarantee. Buy "CEETEE" underwear for all the family. Your dealer will show you "CEETEE" in different weights, styles and sizes for everybody.

Made in Canada by THE C. TURNBULL CO. OF GALT, LIMITED

"CEETEE"
UNSHRINKABLE UNDERWEAR

Always see that you see the mark of Quality

NEW SETTLEMENTS FOR WHITE MEN IN AFRICA SUGGESTED

QUEENSTOWN, S.A., Oct. 2. — New settlements for white men in South Africa were suggested today by General Edward J. Higgins, head of the Salvation Army, as a possible outcome of the Imperial Conference in London. He expressed the earnest hope the conference would favor Empire expansion, by which he meant the creation of opportunities for a larger number of people to become prosperous, contented and happy.

General Higgins said he was deeply concerned about the "poor whites" problem in South Africa. But when he suggested putting them on the land, he remarked, he met the pessimistic query: "Where would they find a market for their produce?" It was forgotten that new settlements created within themselves a market for their own produce, he added. "On what other lines could America and Canada have been settled?" he asked.

Prospective Bridegroom (gaily,—Will it take much to feather a nest?

Furniture Dealer—Oh, no, only a little down.

RUST DUSTING PAYS

A decided increase in yield in favor of the dusted crops is reported by rust research experts of the Federal Department of Agriculture. Experiments show that the aeroplane is well suited to the dusting of large areas. Not only can rust be controlled by dusting but even in the absence of severe rust infection the beneficial effects of dusting are evident. Sulphur dust is found particularly effective in the control of rust and also in the control of other stem and leaf diseases. In practically every case there was a decided increase in yield in the dusted crop.

VANCOUVER DRUG COMPANY LIMITED (1928)

NO PHONE, MAIL OR C.O.D. ORDERS FILLED FOR THESE SPECIALS

Our Selling Policy Is Not Dictated by Eastern Interests

DRUGS 1/2 PRICE — **DRUGS AT HALF PRICE** — DRUGS 1/2 PRICE

PHOTOGRAPH SPECIAL
Enlargements from your own negative brought into any of our eighteen stores Friday and Saturday
HALF PRICE

Our Manufacturing Plant Gives Employment to Local Labor

Household Remedies and Sundries—Friday and Saturday, Oct. 3-4

HOUSEHOLD NEEDS, DRUGS, ETC.

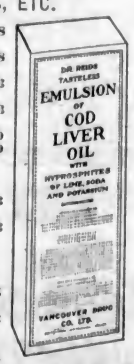

.15 Whole Flaxseed, per lb. .08
.15 Linseed Meal at, per lb. .08
.25 Boracic Acid, per lb. .13
.25 Rectified Benzine .13
1.00 Dr. Reid's Triple Tonic .50
1.00 Magnesol .50
.25 Dr. Reid's Laxative Bromide Quinine .13
.25 French Cleaner .13
.50 Dr. Reid's Bismuthated Magnesia (powder or tablets) .25
.25 Baby's Own Cough Syrup .13
.30 Dr. Bland's Laxative Iron Pills .15
1.00 Dr. Reid's Preparation of Cod Liver Extract .50
.50 Finest Italian Castor Oil, 8 ozs. .25
.50 Finest Australian Eucalyptus Oil, 4 ozs. .25
.50 Aromatic Cascara, 4 ozs. .25
.50 Aristocrat Cleaning Fluid .25
.75 Acetyl Salicylic Acid Tablets, 100s .38
.50 Pure Glauber Salts, 1-lb. tin .25
.50 Pure Sodium Phosphate, 1-lb. tin .25
.75 Puritall Sugar of Milk, 1-lb. tin .38
.50 Puritall Milk of Magnesia .25
.75 Liquid Petrolatum (highest grade), 16 ozs. .38
.50 Krysol (antiseptic), 8 ozs. .25
1.00 Krysol, 16 ozs. .50
.60 Pure Glycerine, 8 ozs. .30
.25 Extract of Almond or Vanilla .13
.50 Creolin, 16 ozs. .25
.50 Granular Citrate of Magnesia .25
1.00 Dr. Reid's Syrup of Hypophosphites .50
.25 Seidlitz Powders (8 in box) .13
.50 Dr. Reid's Mustard Cerate .25
.50 Red Pepper Ointment .25
.50 Menthol Sulphur Ointment .25
.25 Dr. Reid's Sluggish Liver Pills .13
.50 Dr. Reid's Fruit Saline .25
.50 Dr. Reid's Syrup of Figs .25
.25 Dr. Reid's Corn Remedy .13
.50 Dr. Reid's Cherry Cough Balsam .25
.25 Cascara and Dandelion Tablets .13
.25 Cascara Compound Tablets .13

HOUSEHOLD NEEDS, DRUGS, Etc.—Continued

.25 Sulphur or Zinc Ointment .13
.25 Dr. Blaud's Iron Pills .13
.25 Boracic or Carbolic Ointment .13
1.00 Quinine and Iron Wine .50
1.00 Dr. Reid's Blood Purifier .50
1.00 Dr. Reid's Burdock and Sarsaparilla .50
1.00 Beef, Iron and Wine .50
.25 Tincture of Iodine, 2 ozs. .13
.50 Dr. Reid's Balsam of Aniseed .25
1.00 Dr. Parrish's Chemical Food, 16 ozs. .50
.25 Extract of Lemon or Orange .13
.50 Syrup of White Pine and Tar .25
.50 Syrup of White Pine, Menthol, Eucalyptol and Honey .25
.25 Dr. Reid's Sore Throat Gargle .13
.50 Dr. Reid's Earache Oil .25
.25 Olive Oil, 4-oz. tins .13
.50 Olive Oil, 8-oz. tins .25

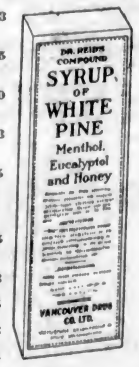

PROPRIETARIES

.25 Ayerst's ABS & C Tablets, 100s .13
.50 Dr. Reid's Eczema Lotion .25
.50 Dr. Reid's Eczema Ointment .25
.50 Dr. Reid's Pile Ointment .25
.50 Dr. Reid's Royal Embrocation .25
.35 Dr. Reid's Liniment healing balm .18
.25 Collodine, for cuts and wounds .13
.10 Dutch Drops at .05

We Are the Only Drug Firm in Western Canada Operating a Complete Manufacturing Laboratory

1.00 Dr. Reid's Rheumatic Remedy .50
1.00 Agaroleum .50
1.00 Fluid D'Or Reduso .50
1.00 Olajen .50
1.00 Pgolodine (English Antiseptic) .50

SUNDRIES

.10 Round Sterilizers, 8 ozs. .05
.75 Vacuum Bottles .38
.60 Vacuum Refills .30
1.50 K-W Cigarette Lighter .75
2.25 K-W Cigarette Lighter 1.13
1.00 Whalebone Hair Brush .50
.50 Nail Scrubs .25
.60 Nail Scrubs .30
.15 Nail Scrubs .08
.25 Nail Scrubs .13
.05 Fly Coils, 2 for .05
1.00 Hard Rubber Atomizer .50
.50 Silk Aid (for silk stockings) .25
.25 Gold Medal Phonograph Needles .13
1.00 Clinical Thermometer .50
1.00 Fertabs (pills for plants) .50
.25 Wright's Barium Carbonate (for killing rats) .13
1.50 Aristocrat Alarm Clocks .75
.50 Auto Sponges .25
1.00 Auto Sponges .50
3.00 Auto Chamois 1.50
.15 Handy Ann Wash Cloth .08
1.50 Sponge Bag .75
1.25 Holdalls .63
1.50 Holdalls .75
.85 Bath Brush .43
1.25 Bath Brush .63
.75 Nail Scissors .38
1.50 Nail Scissors .75
.50 Manicure Scissors .25
1.00 Manicure Scissors .50
1.00 Household Scissors .50

Special, 9 to 10 A.M. Only
.50 Dodd's Kidney Pills .25
Limit, One to Each Customer

This Is Not a Sale of Goods Imported From the East

SHAVING AND BARBERS' SUPPLIES

1.00 Barbers' Scissors .50
.35 AutoStrop Shaving Cream .18
2.00 Pure Hog Bristle Shaving Brush 1.00
3.00 Badger and Hair Shaving Brush 1.50
5.00 Pure English Badger Shaving Brush 2.50
6.00 Pure English Badger Shaving Brush 3.00
.75 Shaving Mirror .38
2.00 Razor Strop 1.00
1.50 Razor Strop .75
2.50 Razor Strop 1.25
.25 Barbers' Combs .13
.35 Barbers' Combs .18
.40 Dressing Combs .20
.25 Pocket Combs .13
.35 Pocket Combs .18
.60 Handbag Combs .30
.50 Innovation Shaving Cream .25
.25 Durham Duplex Razors .13
.35 Barbers' Own After-Shaving Cream .18
.50 Superior Bay Rum .25
.50 Brillbay (a superior bay rum brilliantine) .25

Special, 10 to 11 A.M. Only
.50 Fruitatives .25
Limit of One to Each Customer

RUBBER GOODS (Guaranteed)

2.75 Aristocrat Hot Water Bottle 1.38
2.75 Aristocrat Fountain Syringe 1.38
1.25 Columbia Bulb Syringe .63
1.00 Attachment Sets .50
.75 Breast Pump .38
1.25 Hot Water Bottle .63
2.00 Hot Water Bottle 1.00
2.50 Ladies' Sanitary Syringe 1.25
.25 Infants' Syringe .13
.25 Ear and Ulcer Syringe .13
.05 White Band Nipples .03

We Pay Out Approximately $200,000 a Year for B.C. Labor

TOOTH BRUSHES, ETC.

.25 Tooth Brush .13
.35 Tooth Brush .18
.50 Tooth Brush .25
.15 Carbolic Tooth Powder .08
.15 Hydrogen Peroxide, 4 ozs. .08
.25 Hydrogen Peroxide, 8 ozs. .13
1.00 Dr. Reid's Pyorrhea Mouth Wash 16 ozs. for .50
1.00 Listol (Antiseptic Mouth Wash), 16 ozs. .50
.50 Vanex Smokers' Tooth Paste .25
.25 Peroxide Dental Cream .13
.25 Dentone Tooth Paste .13
.25 Dr. Reid's Carbolic Tooth Paste .13

SOAPS

.25 D.D.D. Soap .13
.15 Olive Green Soap .08
.25 Caravan Soap, per bar .13
.10 Infants' Delight Soap .05
.15 Fripps Otto de Rose Soap .08
.50 French Castile Soap, per bar .25
.50 4711 Glycerine Soap, per bar .25
.15 Swift's Wool Soap .08

Special, 11 A.M. to 12 Noon
.25 Carter's Little Liver Pills .13
Limit of One to Each Customer

STATIONERY

.35 Writing Pads .18
.40 Writing Pads .20
.60 Aristocrat Notepaper .30
.25 Aristocrat Envelopes .13
.40 Modart Notepaper .20
.15 Modart Envelopes .08
1.00 Papeteries .50
.20 Cameo Vellum Envelopes .10

TOILETRIES

1.75 Piver's Azurea Perfume, oz. .88
1.75 Piver's Safranor Perfume, oz. .88
.25 Pinaud's Opera Lipstick .13
.50 Parafol (hair dressing) .25
.50 Dr. Reid's Liquid Henna Shampoo .25
.25 Cucumber and Witch Hazel Cream .13
1.00 Paris Eau de Quinine .50
1.00 Dr. Reid's Guaranteed Hair Tonic .50
.50 Glycerine and Rose Water, 8 ozs. .25
.75 Michaud's Florida Water .38
.60 Theatrical Cold Cream, ½-lb. tin .30
1.00 Theatrical Cold Cream, 1-lb. tin .50
.25 Emulsified Cocoanut Shampoo .13
.25 Cream of Witch Hazel and Roses .13
.75 Dr. Reid's Rejuvenating Cold Cream .38
.75 Dr. Reid's Vanishing Cream .38
.25 Benzo Almond Cream .13
.50 Dr. Reid's Hair Restorer .25
.75 Hair Fix .38
.35 Lemon Shampoo .18
.50 Dr. Reid's Sage and Sulphur .25
.25 Reid's Brilliantine .13
.25 Michaud's Bandoline .13
.15 Ten-Minute Beauty Treatment .08
.50 Vision d'Amour Perfume, Fancy Vials .25
.60 Pompeian Liquid Beauty .30
.25 Roylex Solid Brilliantine .13
.25 Palmolive Talcum .13
2.50 Norida Loose Powder Vanitie 1.25
.25 Atkinson's Bath Cubes .13
1.00 Coty's L'Origan Compact Natural .50
1.00 Narcisse de Vendome Face Powder .50
.75 Renaud's Talcum .38
.25 Glyrosa Jelly .13
.35 Djer-Kiss Talcum .18
1.00 Musc de Chine Face Powder .50
.65 Musc de Chine Brilliantine .33

CANDY SPECIALS

.40 Mixed Fruit Tablets, per lb. .20
.40 Maple Walnut Fudge, per lb. .20
.60 Banquet Chocolate, 1-lb. carton .30
.05 Chewing Gum, all makes .03
.05 Banquet Bars .03

MARINE and TRANSPORTATION

Plant for Pulverized Fuel Firing Is Tested At Derby Successfully

In view of the continued interest in pulverized fuel firing for marine work, the recent official opening of the extensons of the Derby Electricity Station is of great importance, states Syren and Shipping in a recent issue, as showing the very latest advances in pulverized fuel firing. The new plant consists of two combustion steam generators, or special watertube boilers, each of 60,000-80,000 pound evaporation per hour, and a Parsons 20,000 kilowatt turbo-generator, with a turbine of the single-cylinder pure reaction type for high efficiency. Firing is carried out with a pulverized fuel equipment which includes the Volcano burner and the latest duplex type of pulverized coal feeder, while the chimney gases are all washed with pressure water sprays to remove fine dust.

The new boiler consists of a steam and water drum with four complete combustion chamber walls of fine water-cooled steel tubes and superheaters. Multiple air heaters, and steel tube economizers with cast iron fins are included, the pressure being 350 pounds and the temperature 750 degrees Fahrenheit. The burners, of which only one per boiler is required, are fixed in the bottom of the combustion chambers and project through the water screen tubes, some of which are diverted for the purpose, the flames consequently spouting upwards. The outer casing of the burner is a large firebrick cone, primary air carrying the pulverized coal and secondary air passing to the burner, these being given a turbulent motion by helical vanes.

Further to increase the mixing action in the combustion chamber, part of the secondary air is projected from the lower part of the steel tube walls as a series of jets, while no brickwork is used for the boiler setting, which is entirely of steel plate, a noteworthy point for marine work. For feeding the pulverized coal to the burner, duplex feeders are used, consisting of two horizontal perforated plates with a rotary scraper between and replacing the screw feeders. The washing of all the combustion gases with water sprays to remove grit takes place near the base of the chimney, and this is another outstanding matter for marine application, especially for the passenger liner.

Wonderful Week-Ends in the

Olympic Peninsula

Pleasant resorts open the year 'round. Good roads to get you where you want to go. Fishing and hunting par excellence, and necessary licences easily arranged. Ss. Iroquois (passengers and automobiles) sails from Victoria at 10:15 a.m. daily, arriving at Port Angeles at 12 noon.

E. E. BLACKWOOD, Agent
912 Government Street

BLACK BALL
PASSENGER • AUTO • FREIGHT
FERRIES
PUGET SOUND NAVIGATION CO.

California

Enjoy the many advantages of Admiral Line travel. Reduced Winter Rates are now in effect.

Victoria Sailings
SS. RUTH ALEXANDER
or
SS. EMMA ALEXANDER
Every Sunday at 9 A.M.
Also Ss. H. P. Alexander Every Tuesday at 5 P.M. From Seattle Direct
Ticket Offices:
909 Government Street
Phone 48

PACIFIC S.S. CO.

CANADIAN PACIFIC
CANADA'S GREATEST STEAMSHIPS
Empress of Britain 42,000 Tons 1931 — Empress of Japan 26,000 Tons 1930

FROM MONTREAL
To Glasgow-Belfast-Liverpool
Oct. 17, *Nov. 14 ..... Duchess of Richmond
Oct. 25 ..... Melita
Nov. 7 ..... Duchess of York
*Not calling at Belfast
†Not calling at Liverpool
To Cherbourg-Southampton-Antwerp
Oct. 15, Nov. 15 ..... Montclare
Oct. 29 ..... Montcalm
Nov. 26 ..... Melita
*Not calling at Antwerp
To Liverpool
Oct. 24 ..... Duchess of Atholl
Oct. 31 ..... Duchess of Bedford
*Including call at Glasgow
FROM QUEBEC
To New York
Nov. 24 ..... Empress of Australia
FROM SAINT JOHN
To Glasgow-Belfast-Liverpool
Dec. 5, Jan. 3 ..... Duchess of York
Dec. 12 ..... Duchess of Richmond
FROM VANCOUVER and VICTORIA
To Hswall, Japan, China, Philippines
Oct. 16, *Dec. 6 ..... Empress of Russia
*Oct. 30, *Dec. 20 ..... Empress of Japan
Nov. 13, *Jan. 3 ..... Empress of Asia
*Nov. 27, *Jan. 17 ..... Empress of Canada
*Including call at Honolulu
Apply to Agents Everywhere, or
J. J. FORSTER
Steamship General Passenger Agent
C.P.R. Station, Vancouver
L. D. CHETHAM
1102 Government Street, Victoria, B.C.

RUTH ALEXANDER LATE

Owing to heavy headwinds encountered off the Coast, the Pacific Steamship Company's liner Ss. Ruth Alexander, Captain F. Landstrom, from California ports, was due at, Rithet Piers at 2 o'clock this morning, four hours behind time.

Arrangements were made for the ship to remain at the dock until 9 o'clock, when she was to proceed to Seattle, after disembarking local passengers, there being fifty-five for Victoria aboard, and sixty-five tons of general cargo.

When You Go To SAN FRANCISCO
Stop at the HOTEL STEWART
On Geary Street, just off Union Square. Downtown, close to best stores, cafes, theatres. High class accommodations at moderate rates. Famous meals. Breakfast 50c, 60c, 75c; Lunch 85c (Sundays 75c); Dinner $1 (Sundays $1.25). Chas. A. and Margaret Stewart, Proprietors.

MILL BAY FERRY

Ferry Leaves Brentwood		Ferry Leaves Mill Bay
8:15 A.M.	DAILY INCLUDING SUNDAYS	9:00 A.M.
9:30 A.M.		10:15 A.M.
11:00 A.M.		11:45 A.M.
12:15 P.M.		1:00 P.M.
2:00 P.M.		2:45 P.M.
3:30 P.M.		4:15 P.M.
5:00 P.M.		5:45 P.M.

UNION STEAMSHIPS, LTD.
To All B.C. Coast Points
Prince Rupert, Stewart, Anyox, Etc. New Steamers
GEO. McGREGOR, Agent
1 Belmont Bldg. Phone 1925

Local Airways' Pilot Took No Chances in Fog

TAKING no chances, the Alaska-Washington Airways plane from Seattle, arriving over Victoria yesterday afternoon at 3:45 o'clock, did not attempt to land in the harbor, owing to the heavy fog prevailing. Sailing around for a short time, the fog showing no signs of lifting, Clark Wing, the pilot, decided to fly back to Seattle, which he reached in good time with his passengers, there being no fog high up, he reported back by telephone. Undergoing an overhaul, the regular plane between Victoria and Vancouver was not in use yesterday, the company chartering a Commercial Airways machine, which made the trip from Vancouver, arriving at Victoria and landing at the local base shortly after 3:30 o'clock.

HEAVIEST RUN OF SALMON IN YEARS NOW ON

United States Fisheries' Official Orders Close Season Extended

MONTH HAS ELAPSED SINCE RUN STARTED

OLYMPIA, Wash., Oct. 2.—Millions of sockeye salmon, constituting one of the heaviest runs in years, remain in the waters of Boundary Bay and Georgia Strait waiting for favorable weather to start them up the Fraser River, to the spawning areas, Charles R. Maybury, director of fisheries and game, said today, after issuing orders extending the closed season on commercial salmon fishing in Northern Puget Sound.

MILLIONS OF FISH

Reports received by Director Maybury, indicate the vanguard of the sockeyes has made its way as far inland as Mission, forty miles up the Fraser River, with millions more to follow. Ordinarily the Fraser River run is over in two weeks. More than a month has elapsed since this season's run started, Maybury said.

"A tremendous run by breaks in the weather is being kept in salt water," Maybury explained. "It will probably require a favorable storm to start them up the river in large numbers."

The first closed season order was issued by Maybury, September 15. It was rescinded last Sunday, but was placed in effect again this week when a catch of 80,000 salmon on Monday was reported. The order will probably remain in effect for the remainder of the commercial salmon fishing season, Maybury said.

CARRIERS OF CARGO

To load railway ties for the United Kingdom, the Japanese freighter Shikisan Maru is due to arrive at Brentwood Bay on October 6, according to King Brothers, local shipping agents.

The freighter Balboa, entering drydock yesterday for the purpose of having her propeller straightened, will sail from Esquimalt today bound for San Francisco, according to King Brothers.

NOTICE TO MARINERS

Mariners are advised that a white automatic occulting light has been established at the end of the Point at the entrance to William Head Quarantine Station, Strait of Juan de Fuca, B.C.

A. W. R. WILBY,
Agent, Department of Marine.

British Mails

DUCHESS OF BEDFORD—Mails close September 28, 1 p.m.
ILE DE FRANCE (via New York) — Mails close September 28, 3:15 p.m.
EMPRESS OF FRANCE—Mails close October 2, 1:15 p.m.
BERENGARIA (via New York)—Mails close October 3, 3:15 p.m.
DUCHESS OF YORK — Mails close October 4, 1:15 p.m.
MINNEDOSA—Mails close October 5, 1:15 p.m.
PARIS—Mails close October 5, 3:15 p.m.
Mail intended for transmission via New York must be so marked.
When forwarded by air mail over United States lines, mail sent via New York can be posted two days later than the dates indicated above.

BANK CLEARINGS

	Week ending Oct. 3, 1930	Week ending Oct. 3, 1929
Halifax	$ 2,793,773	$ 4,081,194
Saint John	3,642,034	2,675,853
Moncton	1,081,009	1,048,356
Sherbrooke	760,196	1,145,095
Quebec	7,292,574	8,250,498
Montreal	143,591,816	194,519,785
Ottawa	6,932,400	9,055,290
Kingston	1,197,418	1,147,938
Peterboro	989,314	1,130,194
Toronto	141,397,072	166,812,161
Hamilton	9,620,733	7,429,786
Kitchener	1,367,370	1,773,614
Brantford	1,178,353	1,537,548
London	3,837,416	4,318,972
Chatham	626,024	802,843
Windsor	3,154,869	5,865,243
Sarnia	682,807	884,058
Sudbury	995,125	1,156,485
Winnipeg	60,438,069	107,174,071
Brandon	628,143	870,049
Regina	8,588,172	.....
Prince Albert	608,437	821,182
Edmonton	6,901,227	6,393,155
Medicine Hat	354,748	789,143
Calgary	9,821,913	18,207,867
Lethbridge	606,061	.....
New Westminster	1,419,929	.....
Vancouver	18,625,835	25,859,935
Victoria	2,701,695	3,446,129

WASHINGTON, Oct. 2.—Loans to brokers and dealers held by the New York Federal Reserve member banks for the week ending October 1, were announced by the Federal Reserve Board today as $3,063,000,000, representing a decrease of $159,000,000 as compared with the preceding week.

Seeks Share of Fortune

CAPT. William Edward Foulkes, seventy-one, is seeking his share of the estate of the late Capt. Edward Morrison, claiming he is Morrison's son. Here Capt. Foulkes is telling some sea stories to Robert, his grandchild, and showing him many knots and designs he has made of rope.

Ocean and Coastwise Movements

Vessel Movements

SEATTLE, Oct. 2—Arrived: Libre, Phyllis, J. C. Fitzsimmons, Los Angeles; San Rafael, Philadelphia; J. L. Luckenbach, Tacoma; Winnipeg, Havre; London Maru, Vancouver. Sailed: Dinteldyk, Rotterdam; Cadaretta, West Cane, Admiral Sebree, Puget Sound ports; Dorothy Wintermote, Tacoma; Point Mara, New Orleans; Horace X. Baxter, Glymont, Captain A. F. Lucas, Merrion H. Whittier, K. R. Kimsbury, Los Angeles.

PORTLAND, Oct. 2—Arrived: Wilmington, San Francisco; Ms. Admiral Peary, Los Angeles; Ms. Brimanger, Grays Harbor; Telon, Los Angeles; Ms. H. T. Harper, Los Angeles. K. I. Luckenbach, Boston. Sailed: Kekoase, Los Angeles; Ms. Telin Maru, United Kingdom; Catherine G. Sudden, Los Angeles; Mana, Honolulu.

TACOMA, Oct. 3.—Arrived: Admiral Sebree, San Francisco. Sailed: Admiral Sebree, Seattle; Cranmea, Olympia; London Maru, Seattle; Griffco, Britannia Beach, B.C.; J. L. Luckenbach, New York; Olympia, Shanahai.

SAN FRANCISCO, Oct. 2. — Arrived: Frank G. Drum, Quinault, Dan F. Hanlon, San Pedro; Nevadan, Astoria; Jacox, Bellingham; Tiverton, Portland. Sailed: Californian, Charles Christensen, Admiral Peoples, Portland; Sierra, Sydney; Thames Maru, Hull; Sea Thrush, New York; Golden Peak, H. F. Alexander, Admiral Fiske, Muneton, San Pedro; J. B. Stetson, Grays Harbor.

ARRIVED

NEW YORK, Oct. 3—Tokai Maru, San Pedro.
SYDNEY, Oct. 2.—Ventura, San Francisco.
LAS PALMAS, Sept. 30.—Feltre, San Francisco.
SHANGHAI, Oct. 1. — Penrith Castle, San Pedro; Sanastad, San Pedro.
MELBOURNE, Oct. 1. — Walruna, San Francisco
MANCHESTER, Oct. 1.—New York, San Francisco.

SAILED

NEW YORK, Oct. 3.—Paul Shoup, San Pedro.
SYDNEY, Oct. 2.—Manaunui, San Francisco.
PANAMA CANAL, Oct. 1.—Passed, bound West. Voco, Bremen for San Pedro; Western Gun, Philadelphia for San Pedro; Westfriesland, Montreal for Vancouver; Lillian Luckenbach, New York for San Francisco; John P. Pederson, Tyne for Pacific ports; Badiestan, Clyde for Vancouver.

Weather Report

ESTEVAN—Calm; southeast, light; 30.04; 55, sea calm.
PACHENA—Fog; northwest, light; 30.03; 54; light swell.
CARMANAH — Fog; southwest, light; 29.94; light swell.
CAPE BEALE—Fog; calm; 30.00; light swell.

Wireless Report

(Estevan, 8 p.m., unless otherwise stated)
PRINCESS NORAH—At Sarita, 4 p.m.; northbound
INDIAN CITY—350 miles from Estevan at 5.40 p.m.
MOJAVE—Sam Pedro to Vancouver, 236 miles from Vancouver.
RUTH ALEXANDER—San Francisco to Victoria, 77 miles from Victoria.
SOUTKOLM—Left San Mateo for Nootka at 8 p.m.
CANADIAN WINNER—Montreal to Victoria, 100 miles from Victoria.
CANADIAN SEIGNEUR—Port Alberni for Panama, 138 miles south of Cape Flattery.

Yukon and Atlin Mails

Mails close 1:15 p.m. October 9, 20 and 30, and November 13, via Vancouver.
Mails close 3:15 p.m. October 10, 14, 21 and 24, and November 7, via Seattle.

Shipping Calendar

TO ARRIVE

DINTELDYK — European ports, September 26.
SHIDZUOKA MARU—China and Japan, October 1.
MOERDYK—European ports, October 2.
PRESIDENT PIERCE—China, Japan and Philippine Islands, October 2.
EMPRESS OF RUSSIA—Japan, China and Philippine Islands, October 4.
LOCH KATRINE — European ports, October 10.
PACIFIC TRADER—United Kingdom and California, October 11.
HIKAWA MARU—Japan and China, October 15.
EMPRESS OF JAPAN—Japan, China and Philippine Islands, October 17.
PRESIDENT TAFT—Japan, China and

TO DEPART

EMPRESS OF CANADA — Honolulu, Japan, China and Philippine Islands, October 2.
MISHIMA MARU—Japan and China, Philippine Islands, October 17.
NAPENTA—European ports, October 23
DAMSTERDYK—European ports, October 25.
PACIFIC RANGER—United Kingdom and California ports, October 25.
PRESIDENT JEFFERSON — Philippine Islands, China and Japan, October 31.
October 4.
PRESIDENT CLEVELAND — Japan, China and Philippine Islands, October 4
SHIDZUOKA MARU—Japan and China, October 15.
EMPRESS OF RUSSIA—Japan, China and Philippine Islands, October 16.
PRESIDENT PIERCE—Japan, China and Philippine Islands, October 18.
HIKAWA MARU — (From Vancouver) Japan and China, October 30.
EMPRESS OF JAPAN—Honolulu, Japan, China and Philippine Islands, October 30.

Transpacific Mails

CHINA AND JAPAN

*EMPRESS OF CANADA—Mails close October 3, 4 p.m. Due to arrive at Yokohama, October 18; at Shanghai, October 19, at Honokong, October 22.
PRESIDENT CLEVELAND—Mails close October 4, 4 p.m. Due to arrive at Yokohama, October 17; at Shanghai, October 21; at Honokong, October 24.
†PROTESILAUS (via Vancouver)—Mails close October 6, 1:15 p.m. Due to arrive at Yokohama, October 23.
EMPRESS OF RUSSIA — Mails close October 16, 4 p.m. Due to arrive at Yokohama, October 27; at Shanghai, October 31; at Honokong, November 3.
PRESIDENT PIERCE—Mails close October 16, 4 p.m. Due to arrive at Yokohama, October 31; at Shanghai, November 4; at Honokong, November 7.
†HIKAWA MARU (via Vancouver) — Mails close October 28, 11:15 p.m. Due to arrive at Yokohama, November 11.
*EMPRESS OF JAPAN — Mails close October 30, 4 p.m. Due to arrive at Yokohama, November 13; at Shanghai, November 16; at Honokong, November 19.
PRESIDENT TAFT—Mails close November 1, 4 p.m. Due to arrive at Yokohama, November 14; at Shanghai, November 18; at Honokong, November 21.
*Also carries mail for Honolulu.
†Mail for Japan only.

AUSTRALIA AND NEW ZEALAND

NIAGARA—Mails close October 15, 5 p.m. Due to arrive at Auckland, November 3; at Sydney, November 8.
*SONOMA (via San Francisco)—Mails close October 20, 11:15 p.m. Due to arrive at Sydney, November 13.
MAUNGANUI (via San Francisco)—Mails close October 26, 11:15 p.m. Due to arrive at Wellington, November 17; at Sydney, November 22.
*Mail for Australia only.

Gulf Island Mail

(Effective September 28, 1930)

GANGES

Mails close at Victoria—Sunday, Wednesday, Friday, 11:15 p.m.; Tuesday, 10 a.m.; Wednesday, Thursday, 6:45 a.m.
Mails due at Victoria—Monday, Tuesday, Wednesday, Saturday afternoon; Friday, Saturday, 7:15 a.m.

SALT SPRING ISLAND

Mails close at Victoria—Sunday, Wednesday, Friday, 11:15 p.m.; Tuesday, 10 a.m.; Wednesday, 6:45 a.m.
Mails due at Victoria—Monday, Wednesday, Saturday afternoon; Wednesday, Friday, 7:15 a.m.

MAYNE

Mails close at Victoria—Sunday, Wednesday, Friday, 11:15 p.m.; Tuesday, 10 a.m.
Mails due at Victoria—Monday, Tuesday, Saturday afternoon; Friday, Saturday, 7:15 a.m.

PENDER ISLAND

Mails close at Victoria—Sunday, Friday, 11:15 p.m.; Tuesday, 10 a.m.; Thursday, 6:45 a.m.
Mails due at Victoria—Monday, Tuesday, Saturday afternoon; Saturday, 7:15 a.m.

FORT WASHINGTON

Mails close at Victoria — Sunday, Wednesday, Friday, 11:15 p.m.; Tuesday, 10 a.m.
Mails due at Victoria—Monday, Saturday afternoon; Wednesday, Friday, 7:15 a.m.

GALIANO

Mails close at Victoria—Sunday, Wednesday, Friday, 11:15 p.m.; Tuesday, 10 a.m.
Mails due at Victoria—Monday, Saturday afternoons; Wednesday, Friday, Saturday, 7:15 a.m.

BEAVER POINT

Mails close at Victoria—Monday, 6:45 a.m.; Friday, 11:15 p.m.
Mails due at Victoria—Tuesday, Saturday afternoon.

FULFORD HARBOR

Mails close at Victoria—Monday, Thursday, 6:45 a.m.; Friday, 11:15 p.m.
Mails due at Victoria—Tuesday, Saturday afternoon; Saturday, 7:15 a.m.

SATURNA, SOUTH PENDER

Mails close at Victoria — Monday, Thursday, 6:45 a.m.
Mails due at Victoria—Tuesday afternoon; Saturday, 7:15 a.m.

MUSGRAVE, NORTH GALIANO

Mails close at Victoria—Monday, 6:45 a.m.
Mails close at Victoria—Monday, 6:45 a.m.
Mails due at Victoria—Tuesday afternoon.

West Coast Mails

AHOUSAT, BAMFIELD, CACHALOT, CEEPEECEE, CLAYOQUOT, ECOOLE, CLO-OOSE, ESTEVAN POINT, HECATE, KAKAWIS, KILDONAN, KYOQUOT, NOOTKA, PORT ALBERNI, PORT RENFREW, QUEEN'S COVE, SAN MATEO, SECHART, TOFINO, UCLULET

Mails close at Victoria—1st, 11th, 21st each month, 10 p.m.
Mails due seven days later.

CENTRE ISLAND

Mails close at Victoria—21st of each month only, 10 p.m.
Mails due seven days later.

CACHALOT, CLAYOQUOT, ESTEVAN POINT, KAKAWIS, KYOQUOT, TOFINO

Mails close at Victoria—2nd, 12th, 22nd each month, excepting when Sunday, 8:30 a.m.
Mails due seven days later.

CENTRE ISLAND

Mails close at Victoria—22nd of each month, except Sunday, 8:30 a.m.
Mails due seven days later.

CLO-OOSE, PORT RENFREW

Mails close at Victoria—5th, 15th, 25th each month, excepting when Sunday, 8:30 a.m.
Mails due seven days later.

HOLBERG, JRUNK LANDING, PORT ALICE, QUATSINO

Mails close at Victoria—Tuesday and Friday, 1 p.m.
Mails due at Victoria—Tuesday, Friday, 7:15 a.m.

SAN MATEO, BAMFIELD, ECOOLE, KILDONAN

Mails close at Victoria—Tuesday, Thursday and Saturday, 8:30 a.m.
Mails due at Victoria—Monday, Wednesday, Friday, 4:30 p.m.

SECHART, UCLULET

Mails close at Victoria—Thursday, Saturday, 8:30 a.m.
Mails due at Victoria—Monday, Friday, 4:30 p.m.

Honolulu Mails

September 8, 7, 8, 9, 10, 14, 21, 23; October 3, 7, 8, 11, 12, 3:15 p.m., via San Francisco.
SS. EMPRESS OF JAPAN—Mails close September 4, 4 p.m.
SS. AORANGI—Mails close September 17, 9 p.m.
SS. EMPRESS OF CANADA—Mails close

Trinidad plans a general water development project throughout the island.

Ferry Steamers Forced to Berth At Outer Docks

SEA lanes approaching Victoria were heavily blanketed with fog yesterday afternoon, and the ferryboats did not attempt to dock at their regular berths in the Inner Harbor. The Princess Marguerite, on her trip from Vancouver, went to Rithet Piers, where the local passengers left the ship and the travelers for Seattle were taken aboard. Shortly after 6 o'clock, the Canadian National steamer Prince Henry tied up at Ogden Point Piers, transported the passengers for Victoria into the city, and took Seattle passengers out to the docks, and left shortly after 7 o'clock for the Sound port.

GREAT AIRSHIP IS READY FOR FLIGHT

CARDINGTON, Eng., Oct. 2.—The British dirigible R-101, being fitted for a flight to India, completed today a fifteen-hour trial and was pronounced satisfactory by the Air Ministry.

Neither the new bay, a section added to the giant airship, nor her new fabric cover interfered with the stability of the ship.

VANCOUVER SHIPPING

VANCOUVER, Oct. 2.—Canada Shipping Company has two ships in port, Ss. Peter Kerr, for London, Liverpool and Manchester, and Ms. Heranger, for Antwerp, Rotterdam and Havre. The former is on the Pacific-Atlantic Line service, and the latter on the Inter-Ocean.

WILL ARRIVE TODAY

Due today at 5:30 o'clock from Orient ports, the Ss. President Pierce, United States Mail, will be at Rithet Piers until 2:30 o'clock Saturday morning, when she will sail for Seattle, being due there at 8 o'clock.

Small Schooner Sails South With Victorians Seeking Romantic Seas

Some folk can go where fancy wills at any time, but they belong to the small minority. The not-so-fortunate among us, however, can have dreams, and sometimes they take us sailing on a white-winged yacht through southern seas. In dreams we have dropped anchor in some blue lagoon, lolled at the edge of a curving white beach and heard the singing of the trade wind through the tossing palms overhead.

Occasionally some fortunate one among us has his desires gratified and beholds his dreams come true. Yesterday morning a small schooner spread her sails in Esquimalt Harbor, stowed her anchor and headed into the Straits of Juan de Fuca, bound for San Diego and the seas of romance.

Joe Davidge, well known hereabouts, where he has labored at different callings for many years, had yearnings for faraway places. With the intention of some day gratifying his desire, he built the schooner Lorna D., equipped her with everything necessary to insure seaworthiness, and acquiring the necessary rudiments of navigation and becoming familiar with the sextant, is now under way for the South. The Lorna D. is fifty feet in length and of twenty-seven tons register. She has no power and will depend entirely upon her sails for driving her along.

With Mr. Davidge on the Lorna D., when she left Esquimalt Harbor yesterday, were Mrs. Davidge; his son; H. S. Cooley, son of H. Cooley, of James Bay, and A. F. Johnstone, son of the proprietor of Johnstone's Coffee House. The young men are all in their early twenties and expect to meet with romance and adventure, and possibly a little wealth, on their voyage.

Yorkshire Wool Traders to Meet Premier Bennett

LONDON, Oct. 2.—An important deputation of wool traders from the West Riding of Yorkshire is coming to London to interview Prime Minister R. B. Bennett, of Canada, about the new Canadian tariffs. The traders would like to have another month before the increased rates go into effect, that fixed being October 12. The present deputation represents the leading firms in the trade, some Bradford concerns having held up considerable consignments awaiting instructions for delivery.

In a Roman house being excavated at Verulam, near St. Albans, England, has been found a hypocaust, a hollow under the floor, in which the heat of a furnace was accumulated for the warming of a house or a bathroom.

Sufficient Money Not Available for Bridge Tenders at Vancouver

VANCOUVER, Oct. 2.—Repair of the Second Narrows Bridge span, damaged two weeks ago by the steamer Pacific Gatherer and the tugboat Lorne, was again indefinitely postponed today when directors of the Burrard Inlet Tunnel and Bridge Company found that tenders submitted for replacement of the structure exceeded the finances which were available for the work.

TENDERS TOO HIGH

E. H. Bridgman, president of the company, announced tonight that the lowest tender for the work, submitted by the Dominion Bridge Company for approximately $175,000, was considerably in excess of the money which was available. As a result of this situation, Mr. Bridgman announced that the directors had decided to hold a meeting with the Harbor Board to consider the situation. It is expected a joint meeting will be held before the first of next week.

DIVERS' REPORT TABLED

A report submitted by the divers, who have made several under-water investigations of the demolished span, was tabled at the meeting. However, when the tenders were found to be too high to be handled by the company, no action was taken upon this report, and this phase of the situation will also be discussed at the joint session with the Harbor Board.

PROPOSAL REJECTED

Mayor Malkin's proposal for construction of a pontoon bridge across the 300-foot gap made by demolition of the fixed span was again definitely rejected. Strong opposition was voiced against the scheme, and the tugboat section of the Merchants' Exchange presented a resolution condemning the proposal.

The Western Bridge Company, Limited, also submitted a tender for repair of the demolished span. Their figures, Mr. Bridgman said, were approximately $8,000 over the Dominion Bridge Company's offer.

Killing Goose That Lays Golden Eggs Is Folly

LADNER, Oct. 2.—Pointing out the folly of "killing the goose that lays the golden eggs," Major J. A. Motherwell, chief inspector of fisheries for British Columbia, stated at a mass meeting of fishermen here Wednesday that the Fraser River had been closed to salmon fishing because of inadequate seeding of the spawning grounds above Hell's Gate. He promised that, providing a reasonable run of sockeye reaches the spawning grounds, he would consider extending the season for late varieties of salmon after November 30, the usual closing time for the year.

EMPRESS OF CANADA ANCHORED FOR NIGHT

Owing to Dense Fog Prevailing in Straits, Ship Went to Royal Roads

It was reported at a late hour last night that the Canadian Pacific liner Ss. Empress of Canada would not dock before 7 o'clock this morning. Outbound to the Orient, via Honolulu, the big ship was nearing Victoria from Vancouver when the fog closed in yesterday afternoon and became so dense that the ship proceeded slowly towards Royal Roads, dropping anchor shortly after 7 o'clock, Captain A. J. Halley, waiting for the fog to lift before attempting to reach the dock.

For her voyage across the Pacific, the Empress of Canada had a total of 751 passengers in all classes, aboard, there being 220 in the first cabin, 101 in the second, thirty in the third, and some 400 in the steerage.

Among the first class passengers are: Rev. and Mrs. Wilbur Glen Voliva, head of Zion City; Leslie B. Stiles; Mr. and Mrs. L. C. Ammons, conductors of a world touring party; Samuel G. Blythe, staff writer for The Saturday Evening Post; Mr. and Mrs. George H. Dunscombe, New York; General Clinton L. Riggs, ex-Governor of Alaska; Mr. and Mrs. James H. Baker, president, Franklin-Baker Company, New York; Bishop Nicholson, Detroit; Baron Chuzabure, celebrated scientist of Japan and member of the House of Peers; Mr. and Mrs. Frank Burd, of The Daily Province, and their two daughters, Marion and Doris and Franklin E. Kilne, who has traveled eighteen times around the world.

NEW USE FOR SILVER

Catadyn, a preparation of silver for sterilizing water, has been developed by a German chemist, Dr. C. A. Krause. Experiments, carried out by bacteriologists in every country in Europe as well as in South America and other parts of the tropics show that catadyn will free from all danger water containing as much as 32,000 B. Coli per cc.

Catadyn is prepared silver and, as its name implies, its action is partly catalytic and partly dynamic. The surface of the catadyn speeds up the attraction of oxygen and the formation of a slightly soluble compound, which in going into solution gives off millions of ions.

These ions have the power not only to kill the pathogenic bacteria found in water, but leave an enormous surplus to combat further contamination. In this way the water is not only sterilized but has definite germicidal powers.

Little Daughter: "I'm going to marry an engineer when I grow up."
Father: "What kind? A civil engineer?"
"Oh, it doesn't matter what kind. I'll soon make him, civil."

WORLD'S GREATEST TRAVEL SYSTEM • CAN

Mediterranean CRUISE
You'll thrill as never before, at the breathtaking beauties of this "other world." 73 brim-full days, with lengthy visits ashore at Palestine, Egypt, and other most-famous spots. *Empress of France*, from New York, Feb. 3. Rates $900 up.

Round the WORLD CRUISE
Slip away from New York Dec. 2 with the other lucky globe-travellers on the *Empress of Australia's* world cruise holiday. 81 key places, $2,000 up. Descriptive folders, complete rates from your own agent or

J. J. FORSTER, S.S. General Passenger Agent,
C.P.R. Station, Vancouver, B.C.

Canadian Pacific
World's Greatest Travel System
Carry Canadian Pacific Express Travellers Cheques — Good the World Over

The NEW WASHINGTON SEATTLE
Distinctive Service at LOW WINTER RATES
Forty per cent of all Rooms
NOW $2.50 and $3.00
All with Bath
WESTERN HOTELS

GULF ISLANDS FERRY Co., LTD.

Salt Spring Island Service
Effective Monday, September 29, 1930

FERRY MS. "CY PECK"

FERRY SCHEDULE

Week Days Except Tuesday

Leave Fulford Harbor	8:15 A.M.	3:00 P.M.
Leave Swartz Bay	9:30 A.M.	4:15 P.M.

SUNDAY SCHEDULE

Leave Fulford Harbor	7:45 A.M.	1:45 P.M.
Leave Swartz Bay	9:00 A.M.	3:00 P.M.

Subject to Change Without Notice

FERRY TARIFF

Passengers	25c One Way; 50c Return.
Automobiles	75c to $1.50, According to Wheelbase
Trucks	$1.25 to $2.00, According to Size.

Drivers Free.

Old Dutch says:

There is great comfort and satisfaction in the security of Healthful Cleanliness. There is nothing else like Old Dutch Cleanser to bring you this protection. Old Dutch removes the dangerous invisible impurities as well as the visible uncleanliness.

Chases Dirt—Protects the Home

Made in Canada

THE WORLD KNOWS NO FINER QUALITY

This advertisement is not published or displayed by the Liquor Control Board or by the Government of British Columbia.

The Other Bullet

By NANCY BARR MAVITY

CHAPTER IV

Peter replaced the overturned chair by the table. His movements were deliberate, purposely giving Mrs. Everett time to draw upon the reserves of strength which he had guessed lay behind her abandonment to hysteria.

When he turned, she was standing erect, shaking but composed. With a not unkindly hand on her shoulder, Peter pressed her gently into the chair, and with business-like precision drew up another on the opposite side of the table. Between them, inert and sinister, lay the pistol.

Julio, who had watched the scene with apparent indifference, sat stolidly in the corner, his broad shoulders hunched forward, his arms folded across his chest, his heavy-lidded black eyes staring into vacancy.

"You go to my car outside, and wait there," Peter ordered. "I want to talk with Mrs. Everett alone. But don't go any farther. Carter's there to keep an eye on you, and if you try to make a break, you'll find yourself in the hoosgow—see?"

Julio's shoulder's heaved in an immense shrug.

"I wait," he said, and without another glance at the woman in the chair, he lurched from the room.

"Now, then," Peter said briskly, turning to Mrs. Everett. "You're up against it. And it's up to you to keep your head. This is the last time for quite a while that I can assure you that whatever you say won't be used against you."

"Who—who are you?"

Aline Everett was visibly gathering her forces. Gradually intelligence replaced the blank terror in the wide brown eyes fixed on Peter's face.

"I thought I told you. I'm Peter Piper of the Herald."

Oh! You're—"

"Yes, I'm just that—a newspaper reporter. What is life and death to you is just a story to me. Maybe that's all anything is—just a story. Maybe God is a good deal like a city editor—city editor of the Daily Universe. He doesn't make the news—He just reads the flimsies as they come in. And once in a while he yells out to an angel: 'Boy! Send Peter Piper to Hangtown. Tell him to give the girl a break.'"

But why—?"

Peter spread his hands helplessly, palm upward on the table top.

"I don't know why, any more than you do. But here I am. Even if I'm a reporter, I haven't quite got over being a human being. And you're just part of the story to me, but you're a human being too, in a deuce of a jam." He suddenly laughed, an abrupt, embarrassed laugh. Peter prided himself on being "hard boiled," and he always jeered at his own lapses into sentiment.

"Put it," he said sharply, with a change in tone which brought the brown eyes again to his face in startled attention, "that I want to stand in with you because I've stumbled on a kind of a big story, and got in on the ground floor. I can have all my lines laid before the other papers get their men on the job. And there's nothing so useful as standing solid with the defendant before the opposition gets started. Put it that way, if you want to."

Aline Everett's brows drew together in a puzzled frown.

"You might also consider," Peter went on after a brief pause, "that you're in for a lot of publicity anyway, and it might be useful to you to have a member of the press friendly. Mind you, that doesn't mean that I won't print every single thing that tells against you! Think it over."

"I am thinking. But I don't believe I want to put it that way. It's worse than you think. And there's nobody for me to turn to—nobody—" Aline's eyes dropped to the table and lingered with horrified fascination on the pistol. A violent shudder shook her from head to foot. With an effort, she clenched her chattering teeth and forced her twitching muscles to be still.

"It's a nightmare! A nightmare. It couldn't have happened. I don't know how—"

The sound of heavy running footsteps checked her speech. In another instant a man had entered the room. The momentum of his entrance carried him half way across the open space before he brought himself up. He glanced briefly at Peter, dismissed him from consciousness, and riveted his gaze on Aline's face.

"Aline! What's the matter? Who are those people outside? And I saw the lights of another car coming up the driveway just as I got here."

"Max!" The single word, to Peter's ears, held an accent of infinite desolation. "When did you come?"

"Never mind that now. What's happened? Where's Marjorie?"

"Marjorie's—gone. And Mr. Mortison is—dead."

The sound of a heavy knock on the door frame almost obliterated the sighing whisper of the last word. The man addressed as Max wheeled sharply, facing the door.

"What do you want?" he said, challenging the intruder with an angry stare.

"Take it easy, folks. I want a lot. I want to know what all the shooting's about."

The voice, high pitched, with a nasal drawl, preceded the entrance of a tall, preposterously lank figure, whose bony wrists protruded from the too-short sleeves of his ready-made coat.

His head stooped forward from the shoulders, in the habit of men for whom ordinary doors are too low. An arched, bony nose was the most prominent feature in his sallow face—a nose set between small grey eyes, so light that they seemed almost as colorless as water.

"Hello, Everett. I b'lieve I've never met your lady. I'm Bill Simpson, ma'am—county clerk and county recorder and county auditor. I'm also county sheriff, and that's what I'm being now."

Simpson's eyes traveled enquiringly to Peter, but Peter for the moment said nothing.

"I hear that Mortison's been shot. Whose gun is that?"

With a startling change of tempo, Simpson dropped his habitual drawl. The last words came like the crack of a whip-lash.

For a moment no one moved. Aline had not risen from her chair. She sat perfectly still. Her expression was detached and remote, almost inattentive. She had passed the last limits of feeling and had reached a waste place beyond the rim of the world.

The figures in the lighted room looked curiously tiny, like men painted on a flat surface, very far off. Max turned to her with a beseeching look, but she made no response.

Peter watched the tiny globules of sweat appear on his forehead, like fog on the windshield. But his voice, when he turned to the sheriff, was composed.

"It is my gun," he said. He might have been claiming the ownership of a glove picked up in the road.

"Did you kill him?" the sheriff's voice drawled. There was something curiously soft and sympathetic in his tone.

Again Max turned to Aline. He was questioning her with his eyes, imploring her to give him some sign.

Aline's head jerked upward.

"Oh, no," she said like one startled out of a dream. "He didn't kill him. I did. Julio saw me with the gun."

"Aline!" The single word was a cry of agony.

The sheriff's eyes gleamed briefly, then fastened on the group by the table.

"So that's the way it was. "Why did you kill him, Mis' Everett?" The drawling voice was cold as the slow trickle of ice-water.

"I did it—for my sister." Aline stared straight before her. Her words came slowly, with pauses, yet not haltingly. They fell like the footsteps of one who forces himself to walk on, when he is very tired, because a certain distance must be covered before he can rest.

"My sister Marjorie—has been staying with me—for several months."

The pale eyes of the sheriff travelled swiftly from one face to another. They were like narrow searchlights, Peter thought, picking out each object with pitiless intensity.

"Is she here now?" he asked.

"No; she left today. She left because—she told me—that Mr. Mortison had made love to her. He said that they would be married afterwards—that it wouldn't make any difference. Then—today—he told her he never expected her to take his promise seriously—that he thought she knew—that is what men always say. I suppose I went out of my head with hate of the man who could do that—to my sister. So I took my husband's gun—and shot him."

"No, I wouldn't say you was crazy, Mis' Everett." The sheriff's eyes were like the gleaming points of icicles. "And where were you all this time, Mr. Everett? How come you weren't at the construction plant?" Again the words cracked out with explosive quickness.

Max Everett wrenched his eyes from his wife's face and sank heavily into a chair.

"My work was at a standstill, waiting for some machinery due from the East, so I came home." Everett's mind crept back, through infinite distance, to the sunshine of the morning, when he had seized with light-hearted eagerness on the unexpected holiday.

"All right. What then?" Again the sheriff's voice was very gentle.

"I got off the train at Hangtown, and walked out."

"The train gets in at three-fifty. You shoulda been home by five." Simpson suggested.

"I didn't come straight home. I walked up into the hills into a sheep herder's cabin in the canyon—the one they call Wild Hog Glory."

"Find him home?"

"No, as a matter of fact, I didn't."

"What did you want to go up there for?"

"Well, I—" For the first time Max hesitated. "I—I just went," he said confusedly.

"What for?" The narrow searchlights of Simpson's eyes played full on Everett's face. The words were less a question than a command.

"Can what I say be private between us?"

"That depends on what it is. I ain't makin' no promises. But you'd better tell what you went there for, and make it reasonable, because so far your alibi isn't worth a cocked hat. I don't know yet that you ain't an accessory to this murder.

"An alibi? I wasn't trying to make an alibi!" Peter saw a muscle at the back of Everett's jaw twitch spasmodically. Was that involuntary storm-signal evidence of anger—or anxiety?

"All right," the sheriff said noncommittally. "Why did you go to the sheep herder's cabin?"

"I went because, like a good many of the Basques around here, he makes wine. I wanted to get a bottle to bring home—to celebrate." Max showed no consciousness of the irony in that last incongruous word.

"So that's how it was," Simpson repeated. "But mightn't it have been some other way?" The nasal drawl became almost sing-sing.

"Mightn't it have been that you'd heard gossip about your wife and Mortison, and come on a surprise visit to find out? Mightn't it have been that you came to the house, and when you didn't find your wife home, took your gun and went down to the lodge? Mightn't it have been that you found your wife and Mortison there together—or maybe you found him there alone and taxed him with it and then shot him?

Maybe Mrs. Everett came later, found the gun, and ran back to the house with it to put it away in its usual place, or maybe she was there right along and made off with it. You're no fool Mr. Everett. You was scared into running away at first. But you knew that would be as good as saying you done it, so you came back. I don't say that was it. I just say it might have been—and I don't know as I'd feel too hard on you if it was."

"That's—" Max half rose from his chair, then sank back. Again his eyes sought Aline's face in vain appeal.

Peter found himself mentally repeating the sheriff's words of a moment before. He had hoped for a dull-witted "hick" constable! but assuredly this man was no fool.

Suddenly the sheriff whirled and turned upon Peter the sharp directness of his narrow, tranfixing eyes.

"I'm ready for you now, young feller," he snapped. "Where do you come in on this?"

(To Be Continued.)

Vagrancy Charge

Charged with vagrancy, William Barch, pleaded guilty in the city police court yesterday and was remanded until this morning. The young man gave his age as nineteen and said he came from Ontario. The information given by the police was that he was sleeping in the park or in a barn and was being given something to eat from bake shops.

ISLAND COAL IS GOOD COAL

DON'T PUT APPLESAUCE IN YOUR COAL-BIN

THERE'S one important thing to keep in mind when ordering your winter's fuel supply: "What coal will give me the greatest heat for the fewest dollars?"

Science has already answered the question for you. Island Coal yields more heat per dollar than any other. This is because you get more B.T.U.'S.

A "B.T.U." (British Thermal Unit) is the amount of heat necessary to increase the temperature of a pound of water by one degree Fahrenheit. So that the more B.T.U.'s there are in your coal bin, the warmer your house is going to be! It's quite easy to determine whether the heavier Comox . . . or the free-burning Nanaimo-Wellington . . . is the more suitable for your furnace. All you need do is to request that the Collieries Combustion Engineer be sent to inspect your heating installation. This service is free.

Another thing to remember is that Nanaimo-Wellington and Comox Coals are produced on Vancouver Island by British Columbia labor. When your money stays in B.C., you are improving conditions here. The dealers listed herewith are big employers of labor . . . they distribute the output of the industry, which gives employment to more than 6,000 workers. By securing the income of six thousand families a heavy blow can be struck at the "unemployment bogey" that menaces the province.

Put ISLAND COAL in your coal bin. Let's do our share to make British Columbia the "gold spot" of Canada.

Approved Dealers handling "Nanaimo-Wellington" and "Comox" Coals

Name	Phone No.
R. Hall & Sons, Ltd.	83
Kirk & Company, Ltd.	139
J. E. Kingham-Gillespie Coal Co., Ltd.	647
W. L. Morgan Fuel Co., Ltd.	766
J. E. Painter & Sons, Ltd.	836
Walter Walker & Sons, Ltd.	485
Cameron Wood & Coal Co., Ltd.	5000

A Free Service

Call your dealer or get in touch with the Canadian Collieries direct and we will send a Combustion Engineer to your home. He will show you how to operate your furnace with less attention . . . less work . . . less fuel.

·canadian collieries (dunsmuir) ltd·

(With which is incorporated Western Fuel Corporation of Canada, Ltd.)

Standard Bank Building, Vancouver, B.C.

CC 7-30

Mines at: Nanaimo, Cumberland, Ladysmith, Wellington

Inquiries Invited on Carload Lots from Outside Points.

THE GREATEST HEAT FOR THE FEWEST DOLLARS

The Daily Cross-Word Puzzle

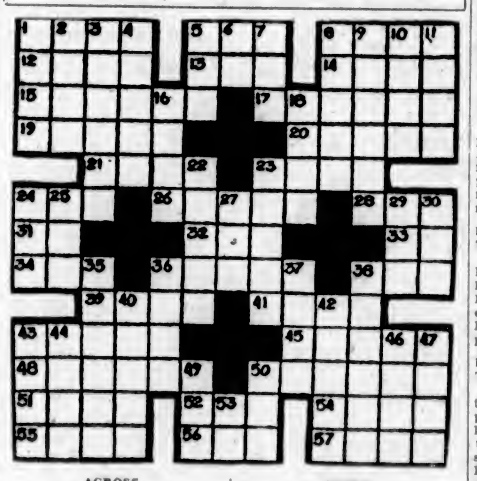

ACROSS

1. Serpents.
5. Marsh.
8. Additional closing music numbers.
12. Part in play.
13. Part of "to be."
14. Above.
15. The priesthood.
17. Prediction of harm.
19. To throw.
20. Deserves.
21. Oceans.
23. High.
24. Devoured.
26. To happen again.
28. Still.
31. Pronoun.
32. Play on words.
33. To depart.
34. To drink with tongue.
36. Biblical weeds.
38. To nod.
39. Russian mountains.
41. Rounded roof.
43. Slang: a fight.
45. Elementary substance.
48. Conservatives.
50. To withdraw.
51. Level.
52. Fuss.
54. To prepare for publication.
55. Marries.
56. Kitchen vessel.
57. Anarchists.

DOWN

1. Coy.
2. Part of shoe.
3. To gratify.
4. To wait on.
5. Inlet.
6. Conjunction.
7. To obtain.
8. Pink.
9. Excessively.
10. College officer.
11. Wiles.
16. Property.
18. To sense by ears.
22. Part of flower.
23. Put in tune.
24. Boring tool.
25. Afternoon party.
27. Dog.
29. Self.
30. To haul.
35. Make noise like cat's.
36. Narrow cloth.
37. Of indeterminate quantity.
38. To happen.
40. Showers.
42. Measuring device.
43. To boil slowly.
44. Inlet.
46. Dry.
47. Permits.
49. Slang, ignoramus.
50. To decay.
53. To perform.

DOWN

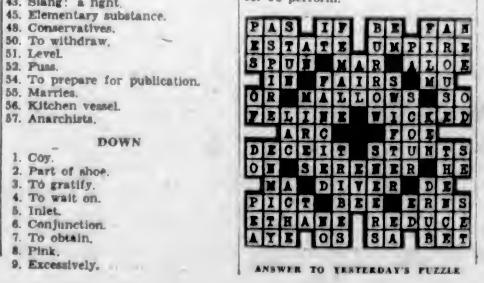

ANSWER TO YESTERDAY'S PUZZLE

TONIGHT—CASH PRIZES

A Real Comedy Farce—The Funniest Musical Comedy in Pictures

CHARLOTTE GREENWOOD

in

"So Long Letty"

All-Talking Comedy Oswald Cartoon in Sound

COLUMBIA

DOMINION

All This Week Usual Prices

ALSO

"VACATION LOVES"
All-Talking Comedy

Paramount Sound News

Bargain Matinee Daily at 13 Noon
Adults 20c; Children 10c

Watch for Special Attractions

OCT. 11 to 18
PROSPERITY WEEK

CAPITOL

ALL WEEK

The Screen's Greatest Dramatic Team is Here Again in Another Dramatic Sensation!

Ruth Chatterton

And Her Polished Co-Star

Clive Brook

In

"Anybody's Woman"

With PAUL LUKAS

ADDED ATTRACTIONS

First Exclusive Motion Pictures of the

Singer vs. McLarnin Fight

"Who Killed Rover?"
A Clever Canine Sound Comedy

NEWS FABLES

Bargain Matinee Daily 12 Noon
Adults 20c; Children 10c

Matinee, 35c Evening, 50c

Watch for Special Attractions Showing

OCT. 11 to 18
PROSPERITY WEEK

FREE LOGE SEATS—Is Your Name Printed Here?

The Capitol Theatre invites Mrs. Aspin, 2403 Douglas Street, and two friends of her own choice, to be its guests any day this week. Please detach this coupon and present to cashier. A New Name Every Morning. Watch for Yours!

Victoria Boys' Band

Fall Frolic

AND DANCE

SHRINE AUDITORIUM
View Street

SATURDAY, OCTOBER 4
8:30 P.M.

GRAND TOMBOLA
AUSTIN CAR

Heaton's Orchestra

Tickets, $1.00

ALL TALKING PICTURES

COLISEUM

ON GOVERNMENT STREET

TODAY AT 1 P.M.
TONIGHT AT 7 TO 11

First Time Here

Dolores Del Rio

In a Wild Romance

"THE BAD ONE"

With EDMUND LOWE

Laurel and Hardy

In "PILOTTO"

Royal Hawaiian Singers

The English Revue Artist

BEATRICE LILLIE

Matinees, 15c; Evenings, 35c
Children (Any Time), 10c

Next Monday: Lon Chaney in "THE UNHOLY THREE"

At the Playhouses

AMUSEMENTS

On the Screen

Capitol — "Anybody's Woman," featuring Clive Brook and Ruth Chatterton.

Coliseum—Dolores Del Rio in "The Bad One."

Columbia—"So Long Letty," starring Charlotte Greenwood.

Dominion—John McCormack in "Song o' My Heart."

Playhouse — "Embarrassing Moments," starring Reginald Denny.

Crystal Garden — Swimming and Dancing.

COLUMBIA THEATRE The role of the eccentric millionaire uncle in "So Long Letty," the Warner Bros and Vitaphone version of the famous stage farce, which is now showing at the Playhouse Theatre, by Claude Gillingwater. Gillingwater has long been known for his comedy characterizations on the screen. The role of the grumpy "Uncle Claude" is one of the most important in the story.

COLISEUM THEATRE Tommy Dugan, well-known vaudeville headliner, is an important comedy character in United Artists' "The Bad One," the current feature at the Coliseum Theatre, presenting Dolores Del Rio in her first all-talking picture, with Edmund Lowe.

PLAYHOUSE THEATRE Reginald Denny undergoes the experience of falling in love with a "trial wife" whom he has never seen, in "Embarrassing Moments," Universal dialogue comedy now showing at the Playhouse Theatre. Merna Kennedy plays the "trial wife."

DOMINION THEATRE If you want to give your ears and eyes the biggest treat, go to the Dominion Theatre as soon as possible and there you will find the long-promised Fox movietone triumph, John McCormack's first stellar vehicle, "Song o' My Heart." Director Frank Borzage must be credited as one of filmdom's outstanding directors, and "Song o' My Heart" is his masterpiece.

CAPITOL THEATRE Tom Patricola, a name that means a lot in stage circles, has come to mean much in the new show world of talking films. For Tom Patricola has a part with Ruth Chatterton and Clive Brook in "Anybody's Woman," the dramatic masterpiece playing at the Capitol Theatre all this week.

2 Shows for the Price of Two Pictures on One Bill 1

1st

2nd Feature Picture 2nd

Mats. 25¢; Night 35¢; Kids 10¢

PLAYHOUSE

Tonight! Dance

9 to 12, or play this fascinating new miniature

GOLF

Course Open Until Midnight

Crystal Garden

SUNSET solves every dyeing problem

YOU have no dyeing problem with Sunset—the one cake of concentrated colour dyes all fabrics—at one and the same time—the same shade, and cleans the fabric too!

That's the wonderful thing about Sunset—it gives you the colours you want—fast, brilliant, full of life, in just the right shades that will help you be in the latest fashion always!

And rich, dark colours too! True Navy Blue—beautiful real Green, a lovely warm Brown—and Black! Sunset is world famous for its raven-jet Black—black that is always black—sombre yet brilliant—and always the same—no variance in silk, wool, cotton or mixed goods.

That's Sunset—a patented household dye that assures perfect results every time—no guessing—no worrying—far superior to old fashioned powdered dyes.

Colour is the rage today—any one of our 22 wonderful standard colours is yours for 15c when you use Sunset. Remember—with Sunset you are safe—perfect results, beautiful colours—no soiled hands, no spoiled utensils—it's clean and fast.

Get Sunset today at your dealers—it's the REAL FAST dye for every household dyeing purpose.

Ask your dealer to show you the Sunset Colour Card. If he cannot supply Sunset Dyes send 15c per cake to

NORTH AMERICAN DYE CORPORATION, LTD.
Toronto, Ont.

SUNSET SOAP DYES

MADE IN CANADA

FINANCE - COMMERCE - MARKETS

Rally Late in Afternoon Reduces Day's Net Losses To Average of Two Points

NEW YORK, Oct. 2.—A steady decline that had all but eliminated yesterday's advance in stock prices came to a sudden halt in the late trading today, and the market rebounded sharply, although it failed to make full recovery and closed lower than yesterday's final prices. The average loss was nearly two points.

The weakness of the earlier hours found many prominent stocks within a point or two of their Tuesday lows. Pressure was insistent at times against United States Steel, American Telephone, General Electric, American Can and Bethlehem Steel, while some of the volatile specialties tumbled as much as nine points.

The rally, however, lifted the level from one to six points from the bottom, and a few important shares finished with small gains. International Telephone met good support after Wednesday's weakness and gained two points net.

Most of the leaders, especially in the utility group, made good recoveries. American Telephone regained two-thirds of its maximum drop and was off only a point. American Can, down 3 points, closed 3-8 lower, while U.S. Steel reduced a break of 3 5-8 to 2 1-8. General Electric was rather heavy, closing more than 2 points lower. Westinghouse Electric and Standard Oil of New Jersey were up 1-8 net. Diamond Match gained 4 and Auburn Auto nearly 3.

Foreign exchanges improved. The French franc made its first rally in a week, and the Japanese yen went to a new 1930 high.

The price level of the bond market was virtually undisturbed by the quiet movement today. Trading in the best grade issues lacked the briskness of recent sessions, and the number to reach highs for the year was small.

(Branson, Brown & Co., Ltd.)
(All Fractions in Eighths.)

	High	Low	Close
Alleghany Corpn.	16-1	15-2	15-2
Allied Chem	242	241-5	234
Amerada Corpn.	35-1	33-4	33-4
Am. Can	122-4	120-2	122-4
Am. For. Power	57-5	54-5	56-2
American Internat'l	32-3	30-6	30-6
Am. Locomotive	36-4	36-4	36-4
Am. Smelters	56-4	55	55
Am. Sum. Tob.	8	8	8
Am. Super-power	19-4	18-2	18-7
Am. Tel. & Tel.	206-3	204-4	205-4
Am. Tobacco B	120	118-1	118-5
Anaconda	29-1	27-2	26
Armour B.	4-1	4	4
Ass'd Dry Goods	31-5	30-7	30-7
Atlantic Refinery	28	27-6	27-6
Atchison	209-5	208	209
Auburn Motors	100-1	95-2	100-1
Baltimore & Ohio	93-4	82-3	83-4
Bethlehem Steel	85-4	80-4	81-6
Borden Co.	72-4	72-2	72-2
Brooklyn Manhat.	72	72	72
Byers (A.M.) Co.	60-4	57	57
California Pack'g	58	56	58
Calumet & Ariz.	43-1	41	42-1
Calumet & Hecla	10-2	10-2	10-2
Can. Dry Gin. Ale	56-4	55-6	56-4
Can. Pacific	180	178	178
Cerro De Pasco	27-4	27	27
Chesapeake & Ohio	46-2	45-3	45-3
Chi. Gt. Western	6-5	6-4	6-4
Chi. Mil. & St. P.	11-2	10-4	10-4
Chi. & Northwest	52-4	52	52
Chi. R.I. & Pac.	89-4	89-4	89-4
Chrysler Motor	21-6	20-3	21-1
Cities Service	26-4	26-1	26-2
Coca Cola	180	180	185
Col. Fuel & Iron	35-2	35-2	35-2
Columbia Gas	54-2	51-5	54-2
Col Graph'one Co.	14-7	14-1	14-4
Commercial Solvents	22	18	21-2
Cons. Gas	103	100-5	102-4
Cont. Motor	2	2	2
Corn Products	82-3	81-5	81-5
Curtiss-Wright	5-8	5	5
Dupont Powder	107-4	104	106
Eastman Kodak	202	197-6	203
Electric Auto-Lite	46	45-1	45
Elec. Bond & Share	68-5	66	67-2
Electric Power	64-4	62	64
Erie	39	37	38
Fox Film "A"	45-3	43-2	44
Freeport, Texas	40-6	40	40-3
General Am. Tank	78	77-2	77-4
General Asphalt	27	26-2	26-2
Gen. Electric	64-6	62-1	62-1
Gen. Food	53-4	52-1	53-1
Gen. Motors	40-2	38-7	39-4
Gen. Theatres Eqpt.	28-3	28-7	28-7
Gold Dust	38	37-1	37-2
Goodrich Rubber	20-2	18	18
Great North. pfd.	71-7	71-7	71-7
Grigsby-Grunow	7-8	7	7-1
Gulf States Steel	37-8	31-2	31-2
Houston Oil	61	58-4	61
Howe Sound	28	26	26
Hudson Motor	25-6	22-4	22-4
Hupp Motors	40-2	38-7	39-4
Illinois Central	111-4	111-4	111-4
Inspiration	10-7	10-7	10-7
Int. Comb. Eng.	5	4-4	4-6
Intl Harvester	65-1	62-5	64-5
Intl. Nickel	22-2	20-1	21-3
Int. Tel. & Tel.	30-6	28-5	28-5
Johns Manville	76	74	74
Kelvinator	10-6	10-1	10-1
Kennecott Copper	26-2	25-2	26-6
Kolster-Radio	2	2	2
Lehigh Valley	55-4	55	55
Lerpert & Myers "B"	64	62-2	62
Mack Truck	51	51	51
Marlin-Rockwell	28	28-7	28-7
Max. Seaboard	18-2	17-4	18-2
Mid. Cont'nl Pete	21-8	21-4	21-6
Miss. Pacific	51	51	51
Montgomery Ward	30	28-4	28-7
Nash Motors	21-2	20-4	20-4
National Biscuit	61-6	60-7	61-1
Nat'l Cash Register	41	38-5	39-1
Nat'l. Dairy Prod.	49-7	48-7	49-4
Nat'l. Pr & Light	40-3	36	40
Nevada Cons.	11-2	11-2	11-2
Norfolk & West.	230	220	230
North American	96-3	94	96-3
Northern Pacific	62-6	62-6	62-6
N.Y. Central	154	151-4	153-2
N.Y. N.H. & Hart.	100	100	100
Packard Motor	11	10-6	11
Pan-American B.	52	52	52
Paramount Publix	54-2	52	53-3
Pennsylvania R.R.	71-1	70-1	70-7
Phillips Pete	27-1	26-2	26-2
Public Ser. of N.J.	40	37-2	37-2
Pullman Co.	63-6	61-7	61-7
Radio Corp'n.	30-4	27-5	28-5
Radio Keith Orph.	26-4	24-5	25-6
Reo Iron & Steel	26-4	25-1	25-1
Royal Dutch	45-1	44-4	44-4
Schulte	18	17-5	17-5
Sears Roebuck	62	60	62-3
Shattuck-Denn	4	4	4
Shell Union	12-5	11-6	12-5
Simmons Co.	20-3	19-1	19-1
Sinclair Cons.	18-1	17-2	17-5
S. Cal. Ed'son	55	54	54
Southern Pacific	111-4	109-3	110-4
Southern Railway	79-6	75-5	75-6
Standard Brand	18	17-5	17-5
Standard Gas	63	60-5	62-4
Standard Oil Cal.	55-7	55-4	55-4
Standard Oil N.J.	60-7	59-5	60-4
Standard Oil N.Y.	28-3	27-2	28-1
Standard Oil Ind.	19-4	18-4	18-4
Stewart Warner	22	20-4	20-4
St. Louis & S. Fran.	72-6	72	72
Studebaker	28	27	27
Texas Co.	46-3	45	46-4
Texas Gulf Sulphur	55-2	54-2	54-7
Timken Roller	58-7	58	58
Tobacco Prod.	3-4	3-4	3-4
Trans-America Corp.	20-5	19-7	19-7
Union Oil of Calif.	35-2	35	35
Union Pacific	209-6	207-4	207-4
United Gas (Tex.)	13-2	12-1	12-5
U.S. Cast Iron Pipe	30-2	29-2	29-4
U.S. Ind. Alco.	64-4	62-6	64-4
U.S. Rubber	16-2	15-4	16-2
U.S. Steel	158-3	156-1	157-5
Underwood Typ.	84-5	82	83
Union Carbide	70-4	67	69-4
United Corp'n.	28-5	26-6	27-5
Vanadium	62-4	58	61-3
Wabash	26	26	26
Warner Bros. Pict.	22-5	21-1	21-6
Warren Bros. Pavg.	45-4	43-4	43-4
Westing. Air Brake	35-2	35-4	35-7
Westing. Electric	132-6	127-4	131
Willys Overland	5-4	5	5
Woolworth	84	83-1	83-7
Yel. Truck & Coach	15-7	14-3	14-4

SILVER MARKET

LONDON, Oct. 2.—Bar silver, 16 7-16d per ounce.

AT NEW YORK

NEW YORK, Oct. 2.—Bar silver, 35 3-4.

FOREIGN EXCHANGE

NEW YORK, Oct. 2. — Foreign exchanges firm.

France—3.92¼; cables 3.82½.
Italy—5.23¼; cables 5.23¾.
Belgium—12.94
Germany—23.80.
Holland—40.20
Norway—26.74½.
Sweden—26.85
Denmark—26.75.
Switzerland—19.40
Spain—10.22
Greece—1.29¾.
Poland—11.25.
Czechoslovakia—2.96½.
Jugoslavia—1.77.
Austria—14.11.
Rumania—.59¾.
Argentina—35.37½.
Brazil—10.60.
Tokio—49.56.
Shanghai—39.00
Montreal—100.09¾.

STERLING EXCHANGE

NEW YORK, Oct. 2. — Demand 485¾; cables 485 15-16; sixty-day bills on banks 482¾.

COMMISSION BUYING ACTIVE IN CHICAGO

Grain Market Holds Up Well—Increased Estimate for Canadian Crop

(B.C. Bond Corporation, Ltd.)

CHICAGO, Oct. 2.—The wheat market displayed a strong tone today, holding initial advantages better than many expected. Commission buying continued action throughout most of the session. The market held its ground in the face of a bearish estimate of 390,000,000 bushels for Western Canada by the Northwestern Dealers' Association, and the shipment of 3,976,000 bushels from Russia. Liverpool was also decidedly strong, closing 3 1-8 to 3 1-2 higher. Dry weather in Australia was a factor abroad, but a private estimate indicated a maximum surplus for export of 120,000,000 bushels.

Receipts Northwest continued liberal, making primary arrivals fairly large at 1,440,000 bushels as against 1,220,000 a year ago. Argentine shipments 668,000 bushels. The cash demand continues good, not only here, but at outside markets, farm consumption is heavy and the absence of export business is not felt much owing to the fact. We are still of the opinion that wheat is selling far below its intrinsic worth, and look for irregularly advancing prices.

Corn opened strong and while there were several setbacks during the session it closed firm, with good gains over the previous close. Foreigners were reported good buyers of corn and the demand on the setbacks was good. Cash demand was better from the East, with sales of upwards of 142,000,000 for shipment. Receipts were seventy-seven cars, estimated, with primary arrivals 420,000 bushels against 590,000 bushels last year. Country sales were a little larger; Argentine shipments were 4,134,000 bushels, estimated. More unsettled weather is forecast. Iowa and Kansas reports indicate that the greater part of the corn is out of danger from frost. On the setbacks look for good support.

Oats met considerable selling on hard spots and the demand slowed up on the rallies. Cash trade fair and movement continues light.

Rye was strong, offerings light, while advances in other grains caused better buying.

	High	Low	Close
Wheat—			
Dec.	82½	80⅝	81⅝ @ 81½
May	88½	87⅞	88 @ 88⅛
Mar.	85⅞	84⅝	85½ @ 85
Corn—			
Dec.	84	82½	82¾ @ 82⅝
May	87¾	85½	87⅝ @ 87½
Mar.	85⅛	84¼	85⅝ @ 85⅛
Oats—			
Dec.	39⅝	38¾	39
May	42⅝	41⅞	42¼
Mar.	41½	40⅝	41½
Rye—			
Dec.	52¾	51¼	51¼
May	59	57⅝	57⅞
Mar.	56⅛	55⅝	55⅝

INDEMNITIES FOR FRIDAY

Wheat—	Bid	Offer
Dec.	76⅛	63¼
May	86½	80⅝
Mar.	83¼	87
Corn—		
Dec.	82¼	85
May	85⅝	86½
Mar.	83⅝	..

CASH CLOSES

Wheat—No. 1 H. 81; 2 H. 80½.
Corn—No. 1 M. 89; 2 M. 89; 2 M. 88½; 1 Y. 90 @ 89½; 2 Y. 89½; 2 Y. 88½; 4 Y. 88; 5 Y. 87½; 6 Y. 86⅞ @ 86⅝; 2 W. 88½; 2 W. 86; 6 W. 87.
Oats—No. 1 W. 38; 2 W. 37½ @ 36; 3 W. 37¾ @ 37⅝.
Rye—None.

Toronto Mines

(H. E. Hunnings & Co., Ltd.)

	High	Low	Close
Abana	.33	.29	.29
Amulet	.43	.35	.40
Apex	.02½	.02	.02½
Arno	.02	.02	.02
Barry Hollinger	.14	.12	.14
Base Metal	1.75	1.75	1.75
Big Missouri	.65	.63	.63
Bunker Hill Ex.	.07	.07	
Chem. Research	5.00	4.75	4.75
Dome	8.60	8.50	8.50
Falconbridge	1.65	1.65	1.65
Granada	1.25	1.25	1.25
Hollinger	8.20	8.10	8.10
Howey	.28	.27	.27
Hudson Bay	8.05	6.05	6.05
Int'l Nickel	22.25	20.10	20.75
Jackson Manion	.01⅝	.01⅝	.01⅝
Kirkland Lake	.48	.48	.48
Lake Shore	23.50	23.40	23.50
Manitoba Basin	.03	.02	.03
McIntyre	18.80	18.40	18.50
Newbec	.07	.07	.07
Noranda	20.00	18.50	18.55
Peterson Cobalt	.05½	.05⅛	.05½
Sherritt-Gordon	1.40	1.35	1.34
Siscoe	.46	.45	.45
Sudbury Basin	1.09	1.05	1.05
Sylvanite	.42½	.42½	.42½
Teck Hughes	8.40	8.30	8.35
Ventures	.70	.70	.70
Vipond	1.10	1.00	1.00
Wright Hargreaves	1.81	1.60	1.80

	Bid	Asked
Amity	.02	..
Area	.03	..
Bidwood	.03¾	..
Central Manitoba	.06	..
Clericy	.03	..
Coast Copper		6.00
Grandview	.04	..
Kootenay Florence	.01½	..
McDougall	.12	..
Nipissing	1.05	..
Pend Oreille	.01	..
Premier		.90
San Antonio	.12	..
Stadacona	..	.02¾
Towagamac	..	.34

Oils	High	Low	Close
Ajax	1.60	1.45	1.45
A.P.C.	.54	.54	.54
Baltac	.20	.20	.20
C. & E. Corp.	.78	.76	.76
Dalhousie	.79	.72	.72
Eastcrest	.66	.60	.62
Home Oil	2.48	2.20	2.20
Imperial	20.25	16.15	16.25
Mayland	1.26	1.35	1.25
Nordon	.75	.70	.78
Wainwell	.02¾	.02¾	.02¾

	Bid	Asked
Associated	.40	..
Calmont	.68	..
Commonwealth	.22	..
Poothills		.75

MONTREAL STOCKS

(Branson, Brown & Co., Ltd.)
(All Fractions in Eighths.)

	High	Low	Close
Asc. Breweries	11	11	11
B.A. Oil	18-3	18	18
Bell Telephone	152-4	152	152-4
Brazilian Trac.	23	22-6	22-6
B.C. Fish & Pack	4-4	4-4	4-4
B.C. Power "A"	35	35	35
B.C. Power "B"	15	18	18
Can. Bronze	38-4	38-4	38-4
Can. Cement, com.	18	18	18
Can. Car Fdy. com	23-4	21	22
Can. S.S., com.	4-4	3-4	3-4
Can. Ind. Alcohol	3-2	3-2	3-2
Gen. Steel Wares	10	10	10
Cons. M. & S.	169-4	169	169
Dom. Bridge	65-2	64-4	64-4
Gypsum & Alabastine	18	18	18
Hiram Walker	7-2	7-2	7-2
Imperial Oil	26	25	25
Intl. Pete	17	17	17
McColl Frontenac	17	16-3	16-4
Montreal Power	82-1	81-3	81-6
Noranda	18-8	18-6	18-6
National Breweries	30	29-4	30
Power Corp'n.	41	39-4	39-4
Steel of Can.	44	42	42
Shawinigan	85-2	80	81
Winnipeg Elec.	32	21-6	21-8

Winnipeg Wheat Maintains Upward Trend on Market For Four Successive Days

WINNIPEG, Man., Oct. 2.—Four days in a row, now, wheat prices have swung upward on the Winnipeg market. At the close today, after a session of light trading, values were 6 cents or so better than the level where they stood when record low prices were established for the future market on Monday.

Meanwhile, the grain flood surges eastward in grain cars on western tracks and in boats steaming downlake. Country elevator and Government elevator storage in the West mounted half a million bushels in the last twenty-four hours to 60,000,000 bushels. Marketings totaled some 2,500,000 bushels. But shipments from the lakehead equaled the marketings, and lake terminal storage eased off a bit to 73,326,000 bushels.

Strong cables and good export business occasioned the gains today, amounting to from 1 3-4 to 1 1-4 cents. Canadian shippers reported sales of 2,500,000 bushels of wheat overnight, inspiring confidence that led traders to swallow up the offerings that came into the pit.

October wheat advanced 1 3-8 cents to 75 1-2 cents, November, 1 3-4 to 76 7-8; December, 1 3-8 to 78 1-8, and May, 1 1-4 to 84 5-8 to 3-4.

Wheat—	High	Low	Close
Dec.	76	75¼	76⅛
Nov.	77⅞	76⅞	76⅞
May	86	84¼	84⅝ @ 84⅞
Oct.	76½	75¼	75½
Oats—			
Dec.	33¼	32⅝	32⅝
May	38⅝	37⅝	37⅞
Oct.	34⅝	32½	32½
Rye—			
Dec.	42½	42⅛	42
Oct.	40⅝	39⅝	40¼
May	48⅝	48¼	49
Barley—			
Dec.	32	32½	32½
Oct.	30¼	28⅝	28⅝
May	38⅝	37⅝	38
Flax—			
Oct.	127	122	124
May	144	140	144

LIVERPOOL—Open, 2 to 2½ higher. Close, 2½ to 3½ higher.

INDEMNITIES FOR FRIDAY

Wheat—	Bid	Offer
Dec.	76¼	79⅛
May	83	86⅝
Oct.	..	77½

CASH CLOSES

Wheat—No. 1 Nor., 75½; 2 Nor., 72¾; 3 Nor., 70½; 4 W. 67½; 5 W. 62½; 6 W. 54½; feed, 44½; track, 75½.
Oats—No. 2 CW, 32½; 3 CW, 30⅞; extra No. 1 feed, 30⅝; 1 feed, 26⅝; 2 feed, 25⅛; rejected, 20⅝; track, 32⅝.
Rye—No. 1 CW, 40¾; 2 CW, 40¼; 3 CW, 38½; rejected 2 CW, 34⅞; rejected, 32⅝; track, 40¼.
Barley—No. 2 CW, 35⅝; 6 CW, 33⅝; track, 39⅝.
Flax—No. 1 NWC, 124; 2 CW, 130; 3 CW, 114; rejected, 114; track, 124.

Average Length of Business Cycle Is Under Four Years

CLEVELAND, Oct. 2.—Colonel Leonard P. Ayres, president of the Cleveland Trust Company and nationally-known business statistician, addressing the American Bankers' Association here, said: "In the last half-century we have had in this country fifteen periods of business prosperity and fifteen depressions, including this one. Since we have had in these fifty years fifteen of these complete business cycles from prosperity to depression and back again, it is a matter of simple mental arithmetic to realize that the average duration of the cycles has been three and one-third years. Nevertheless, they have had no regular, wavelike periodicity of action."

Continuance Of Up Trend Is Predicted

(Branson, Brown & Co., Ltd.)

NEW YORK, Oct. 3.—Whitney, of the Wall Street Financial Bureau, says:

The session of yesterday fulfilled a good deal of what we were looking for, in that, after slightly bettering the prices of the previous day, it went through just the proper amount of retracement before it started up. We have thus had a rather gratifying test made of the bottom and with it the market telling its own story of higher prices.

I believe that the market has thus made its stand for what will constitute enough advance to permit of it being termed the "October rally," with this viewpoint being strongly reinforced by the quantity and quality of the buying present in the last half hour. It is the best and the most of it I have seen in many months and I believe warrants being taken as sufficient evidence to expect that from it will come two to four weeks on the upside.

Without taking a position for the whole month in its entirety at this time, even though we could get practically the whole of it devoted to advancing prices, will state that the next two weeks at least look like rather clear sailing, and that this much advance will certainly warrant your having gotten off the short side during yesterday's dip and doing some buying today. Even if the Hoover speech has no great overnight effect on actual prices, I think it will at least succeed in obtaining the benefits of a unified banking attitude toward security prices, with the result that future efforts at supporting stocks during weakness may exhibit a better degree of co-ordination than in the past.

Bank Stocks

(BRANSON, BROWN & CO., LTD.)

	Bid	Asked
Chase	134	..
Commerce	242	..
First National	4500	4600
Montreal	310	..
National City	139	141
Nova Scotia	320	..
Royal	208	..
Toronto	252	..
Guaranty Trust	598	601

PAINT COMPANY FORMED

General Paint Corporation of Canada, Limited, has been incorporated under Dominion charter to manufacture, buy, import, export, trade in, sell and deal in all kinds of paints, varnishes, oils, shellac, spirits, chemicals and other products.

The operations of the company will be carried on throughout the Dominion of Canada and elsewhere, with a capital stock of $300,000, divided into 3,000 shares of the par value of $100 each. The chief place of business of the company will be at the city of Vancouver.

NEW YORK SUGAR

NEW YORK, Oct. 2.—Raw sugar was quiet early today with no sales reported, holders were asking 3.08 for spot duty paid, with refiners showing no interest above 3.03. Refined sugar was unchanged at 4.35 for fine granulated with demand still light and of a hand-to-mouth character.

FINAL PRICES ARE IRREGULAR

Winnipeg Electric and Lake of Woods Are Weak Spots at Montreal

MARKET RANGE NARROW

(Branson, Brown & Co., Ltd.)

MONTREAL, Oct. 2.—Stocks were inclined to firm somewhat towards the close, but the action was spotty and final prices were on the irregular side. A quick recession in Winnipeg Electric was a feature, due to the expectation that the company's earnings showing for the current year will be less favorable. The stock has been under pressure for some time. Lake of the Woods was also a weaker spot due to some selling which has come out from holders disappointed with the showing in the annual report.

Power Corporation was also inclined to ease again, dropping below 60. The position of this issue, at the present time, is rather difficult to diagnose. In other directions the market ruled rather narrow.

No news of importance made its appearance in the late afternoon which might affect values. Undoubtedly the future promise of the public utility, textile and building construction companies is quite bright. The fact that something like $90,000,000 is becoming available from various sources for expenditure on public works and other undertakings to assist unemployment in Canada is possibly one of the brightest situations to be found at the present time, inasmuch as it promises a multitude of contracts for industry spread out over the coming months. Even though such contracts may not be highly profitable, they will, nevertheless, be handled on a good margin, but the chief factor seems to be that they will contribute greatly to the buying power of the public and help to tide over any gap between now and the time when a world-wide recovery in business sets in.

Canada is fortunate at this time in having such a prospect, and these and other developments are undoubtedly laying a solid foundation for a profitable era for the country. Once a world demand comes forward for the country's agricultural products, a definite and permanent turn for the better should get underway.

Total sales 21,641 shares today.

Toronto Mining News

(Miller, Court & Co.)

TORONTO, Oct. 2.—Hargal Oil—New apparatus is being installed by Imperial Oil which it is hoped will overcome bridging by applying 1,200 pounds back pressure.

McLeod—McLeod No. 5 is drilling at 4,900 feet and is thought to be very close to the lime.

Mayland—Mayland has started drilling at No. 4. This company's acreage is now regarded as amongst the best in the Turner Valley. The success of Eastcrest improved the outlook by Mayland's east 80 acres which had previously not been so highly valued as the central holdings of the company.

Chemical research—Removal of most of the stock that has been overhanging the market is understood to have been cleaned up as a result of a deal recently completed. The bulk of the floating supply of Chemical Research has been held in Detroit. This is being taken over by strong Montreal interests at a price understood to be in excess of present market value, although control of the company still rests in Detroit. It is believed the deal will improve the technical position of the stock, and some market action is anticipated between now and the end of the year.

Lake Shore—Not the least interesting part of the recent published report of Lake Shore Mines is the summary of dividends paid by the company since production started in 1918. It has been a consistent policy of the Lake Shore management to pay out a high percentage of its profits in dividends to shareholders. The September 15th dividend payment brought the total of the company's dividend disbursements to over $11,600,000. Up to the end of the fiscal year, on June 30 last, dividends paid amounted to $9,420,000, or 27.4 per cent of the total bullion production. The company had paid back its original capital share investment by June 30, 1925. In the past five years it paid out on the capital stock of the company.

Even a greater proportion of net profits will be distributed in future than has been in the past, as the mine is now written down to $1, and plant and equipment are likely to be by the end of next year. In the 1929 fiscal year the company paid $1.55 a share and paid out $1,30. In the first quarter of the current fiscal year, ending September 30, 60c a share will be paid. It is unofficially reported that only 30c will be paid for the second quarter, but that in the past two quarters the same dividend will be paid as in the first, namely 60c per quarter, bringing the total distribution for the current fiscal year to $2.10, an increase of over 60 per cent.

NEW YORK CURB

(B.C. Bond Corporation, Ltd.)

	Close
American Super Power	18
Associated Gas & Elec.	29
Arkansas Nat. Gas	6
American Cyanamide "B"	12⅝
Cities Service	26¼
Central States Elec.	20
Elec. Bond & Share	65⅝
Eisler Electric	8
Fokker Aircraft	13
Fox Theatre "A"	6⅛
Ford of Canada	23¼
Ford of England	17
Humble Oil	77½
Imperial Oil	19⅛
Indian Territory Oil "A"	27
Newmont Mining	83½
Public Utilities	12⅝
Standard Oil of Indiana	44⅝
United Gas	12⅝
United Founders	14
United Light & Power "A"	22
Vacuum Oil	71⅛

METAL MARKET

LONDON, Oct. 2.—Standard copper, spot £44 10s, futures £44 7s 6d; electrolytic, spot £46 10s, futures £47 10s.

Tin—Spot, £123 7s 6d; futures, £125

Tin — Spot, £123 7s 6d; futures, £125 5s.

Lead — Spot, £16 7s 6d; futures, £16 5s.

Zinc — Spot, £14 12s 6d; futures, £15 2s 6d.

Calgary Oil Stocks

(H. E. Hunnings & Co., Ltd.)

	High	Low	Close
A.P.C.	.53	.52	.53
Calmont	.70	.69	.70
Dalhousie	.77	.75	.75
Devenish	.08	.08	.08
Eastcrest	.62	.62	.62
Freehold	.37	.36½	.36½
Hargal	.24	.22	.24
Home Oil	2.40	2.20	2.20
Illinois-Alberta	.14	.12	.12
Madison	.05	.05	.05
McD. Segur (Exp.)	.14½	.14½	.14½
Commonwealth	.24½	.24	.24½
Highwood Sarces	.07½	.07½	.07½
McLeod	1.20	1.20	1.20
Mercury	.31	.30½	.30½
Mill City	.35	.33	.35
Model	.32½	.32½	.32½
Okalta, New	.49	.49	.49
Regent	.07½	.07½	.07½
Richfield	.14	.14	.14
Royalite	23.00	23.00	23.00
Signal Hill	.08	.08	.08
United Oils	.37	.28	.28

	Bid	Asked
Associated Oil	.47	..
British Dominion	.20	..
C. & E. Corporation	.75	..
Homestead	.24	..
Mayland	1.20	..
McDougall Segur (New)	.42	..
Spooner	.47	..
Turner Valley	.14½	..
Sterling Pacific	.14	..

DEPOSITS INCREASE

The Wells Fargo Bank & Union Trust Company, in its latest bank call as of September 24, released today, reports total deposits have increased $15,000,000 in the past twelve months. These deposits also represent a gain of $755,000 over the June, 1930, statement and an increase of approximately $4,000,000 over the close of last year. The growth in savings deposits represented a gain of $5,300,000 above October of last year.

MONTREAL PRODUCE

MONTREAL, Que., Oct. 2.—Butter, eggs and cheese steady.

Cheese—Finest Westerns, 15.

Cheese—Finest Easterns, 14.

Butter—No. 1 Quebec, 31 to 31 1-4.

Eggs—Storage extras, 40; storage firsts, 36; storage seconds, 30; fresh specials, 50; fresh extras, 45; fresh

8% Mortgages

We have several very attractive Mortgages on hand for disposal ranging from $1,000.00 upwards. These mortgages cover new bungalows in the choicest parts of the City of Victoria and we shall be glad to give full information regarding these investments on request.

MORTGAGE DEPARTMENT

PEMBERTON & SON

78 Phones 338 625 Fort Street

We Offer
100 Shares
Evans, Coleman & Gilley Bros. Limited
6½% Preferred Stock
(Free From British Columbia Income Tax)
PRICE 100.00
And Accrued Dividend
YIELDING 6.50%
Full Particulars Upon Request

A. E. Ames & Co.
LIMITED
Business Established 1889
210-215 Belmont House, Victoria
Phones 9925, 9061 and 9382
Montreal New York Toronto Vancouver London, Eng.

24 Billions of Growing Assets!

Thirty of North America's richest corporations producing basic necessities underlie

Canada-America Trust Shares

Four shares of each—120 in all—are placed in trust with *The Royal Trust Company*. They participate—

1. In the *earnings* of these underlying stocks which have earned and paid dividends for an average unbroken period of over *29 years*. The group is also notable for its extraordinary disbursements in extra dividends, stock dividends, rights and split-ups, etc.

2. In the *security*—widest possible diversity—steady capital appreciation in spite of heavy yield—*24 Billions of Assets*—nearly *Eight Billions of Surplus and Reserve*.

3. *In marketability*. The thirty stocks are listed on the Montreal Stock Exchange, New York Curb or New York Stock Exchange. When held in multiples of ¼ unit, Canada-America Trust shares may be converted into the underlying stocks directly through Trustee without charge. Holders of less than ¼ unit may convert through Trustee into cash without penalty.

Buyers of *Canada-America Trust Shares* actually enter into partnership with the executives of the world's largest and most successful basic industries, commercial corporations and public utilities.

We strongly recommend Canada-America Trust Shares which may be had in any amount from 10 shares upwards.

Canadian
Bell Telephone Co. of Canada
Canadian Pacific Railway Company
Imperial Oil Ltd.
Montreal Light Heat and Power Co.
Gillie Mills Co. Ltd.
Shawinigan Water and Power Company

American Railroads
Atchison Topeka and Santa Fe Railway Co.
New York Central Railway Company
Southern Pacific Railway Company
Union Pacific Railway Company
Pennsylvania Railroad Company

Oils
Royal Dutch Company
Standard Oil Co. of California
Standard Oil Co. of New Jersey
Standard Oil Co. of Indiana
Texas Corporation

Industrials
American Radiator and Standard Sanitary Corp.
American Tobacco Co. Class "B"
du Pont de Nemours and Company
Eastman Kodak Co. of New Jersey
International Harvester Co.
Otis Elevator Co.
Union Carbide and Carbon Corp.
United States Steel Corporation
Westinghouse Electric and Manufacturing Co.
Woolworth (F. W.) & Co.
Electric Bond & Share Co.

Utilities
American Telephone and Telegraph Co.
Consolidated Gas of New York
General Electric Co.

Branson, Brown & Co., Ltd.
Central Bldg., View and Broad Sts., Victoria, B.C.
540 Howe St., Vancouver, B.C.

BRITISH COLUMBIA INVESTMENTS
WE OFFER:
$7,000 SMITHERS SCHOOL DISTRICT 5% BONDS
Due 1931-1936—To Yield 5

FINANCE - COMMERCE - MARKETS

MARKET DROPS AT VANCOUVER

Home Oil Leads Decline With Loss of 30 Cents—Other Recessions

PREMIER GOLD OFF 7c

VANCOUVER, Oct. 2.—Continuing its see-saw tactics, the Vancouver Stock Market dropped to lower levels today, following yesterday's advance.

Home Oil led the market in point of activity and sank 30 cents to 3.10. Ten-cent losses were incurred by Dalhousie at .70, Mayland at 1.29, and McLeod at 1.10. C. & E. Corporation was off 7 cents to .72, while Okalta and Eastcrest were off 6 cents each.

Premier Gold led the mines with a drop of 7 cents to .81.

AFTERNOON SALES

Oils

Amalgamated—300 at .11½.
A.P.C.—5,400 at .50; 1,400 at .51.
Calmont Oil—1,900 at .65.
C. & E. Corporation—500 at .74; 200 at .75; 1,000 at .76.
Commonwealth—100 at .35.
Dalhousie—100 at .74; 1,200 at .74.
Devenish Pete—100 at .06.
Eastcrest—200 at .61.
Fabyan Pete—500 at .02; 200 at .03¼.
Freehold Oil—500 at .26.
Home Oil—100 at 3.15; 350 at 3.20; 250 at 3.24; 360 at 3.25; 15 at 3.30.
Illinois-Alberta—300 at .12.
Mayland Oil—200 at 1.20; 300 at 1.31; 100 at 1.32; 300 at 1.33; 100 at 1.34; 300 1.35.
Merland Oil—2,000 at .19; 200 at .20.
Mercury Oil—200 at .29.
Mill City—700 at .35.
Okalta, New—200 at .49.
Southwest Pete—200 at .46.
United Oil—300 at .36.

Mines

Gecrae Copper—100 at 1.15.
National Silver—2,000 at .03.
Pioneer Gold—100 at 1.05.
Planet Mines—1,300 at .35.
Premier Gold—2,200 at .80; 600 at .81; 50 at .83; 50 at .85.

Curb Exchange

Mohawk—500 at .00½.
Woodbine—18,000 at .02½; 5,000 at .02¾.
Nordon Corporation—10 at .76.

MORNING SALES

Oils

Amalgamated—400 at .12.
A.P. Con.—1,300 at .50 at .53.
Associated Oil—200 at .42.
Calmont—500 at .85; 250 at .85; 100 at .67; 100 at .68; 100 at .70.
C. & E. Corpn.—2,200 at .75; 25 at .80.
Commonwealth—1,200 at .35.
Dalhousie—600 at .74; 1,400 at .75; 200 at .77.
Eastcrest—1,200 at .62.
Fabyan Pete—400 at .03¾.
Harsal—100 at .23.
Home Oil—2,500 at 3.25; 100 at 3.28; 30 at 2.30; 10 at 3.35.
Mayland—100 at 1.34; 2,600 at 1.35; 300 at 1.36.
Merland—100 at .19.
Mercury—400 at .28.
Mill City—300 at .35; 300 at .36; 800 at .37.
Okalta (new)—100 at .48; 500 at .52.
Royalite—70 at 23.50.
United—200 at .35; 300 at .36; 100 at .37; 100 at .38.

Mines

Big Missouri—800 at .55; 100 at .56.
Cotton Belt—100 at .15.
Georgia River—5,000 at .04.
Golconda—200 at .42.
Grandview—100 at .05½.
Intl. Coal—100 at .18.
Premier Gold—100 at .84; 6,400 at .85; 400 at .86; 100 at .87; 450 at .88; 710 at .90.
Snowflake—9,500 at .05½; 1,000 at .05¾; 1,500 at .06.

Curb Exchange

Kootenay Flor.—2,000 at .01½.
Woodbine—12,800 at .02½.
Nordon Corpn.—500 at .75; 200 at .76.

A New Booklet on The Greenshields Plan

This booklet describes a system of money management and investment which has been successfully practised for twenty years.

It also contains interesting charts and tabulations of great value to the investor.

Write for a copy to-day.

Greenshields & Co
Investment Bankers
Members Montreal Stock Exchange
17 St. John Street, Montreal
also Mount Royal Hotel Building

OTTAWA TORONTO QUEBEC LONDON, ONT. BROCKVILLE

Stocks and Bonds

(A. E. AMES & CO., VICTORIA)

	Bid	Asked
Abitibi Power & Paper pfd.	83	..
Beatty Bros. com.	26	28½
Beatty Bros. pfd.	..	85
Bell Telephone	192	..
Brazilian T.L. & P.	34	..
B.A. Oil	16¾	..
B.C. Packers	4¾	..
B.C. Power "A"	36	..
Building Products "A"	21¾	..
Canadian Bakeries "A"	20	22
Canada Gypsum	14¾	15
Can. Ind. Alcohol "A"	3¾	..
Canadian Hydro Electric	83	..
Canadian Pacific (N.Y.)	180	..
City Dairy com.	62	64
Cockshutt Plow	19¾	..
Con. Smelters	170	..
Cosmos Imp. com.	14	15
Dominion Bridge	64½	..
Dominion Glass	110	..
Ford of Canada "A"	23	24
Frost Steel & Wire com.	..	13
Frost Steel & Wire pfd.	96	97
General Steel Wares	10	..
Hamilton Bridge	21	..
Hinde & Dauch. com.	7	8
Home Oil	2.30	3.35
Imperial Oil	19½	..
Intl Nickel	21¾	..
Intl. Petroleum	16¾	17½
Intl. Utilities "A"	40¾	..
Lack of the Woods com.	36¼	..
Massey-Harris com.	17	17¼
McColl Frontenac	17	17¾
Montreal Power	62¾	..
Notanda	19.00	16.15
Pace-Hersey Tubes	89	90
Power Corpn.	60¾	..
Quebec Power	53	..
Riverside "A"	..	17½
Service Station "A"	37½	37½
Service Station pfd. "A"	98	99
Shawinigan W. & P.	65¼	..
Sherritt Gordon	1.35	1.40
Steel of Canada com.	43¾	..
Sudbury Basin	1.06	1.10
Ventures	..	.70
Walkers G. & W.	7¾	7½
Western Steel Products	35	..
Winnipeg Electric com.	33	..

Closing Grain Quotations

(B.C. Bond Corporation, Ltd.)

WINNIPEG

	Wheat	Oats	Rye
May	84⅝	37⅝	49
Oct.	75½	33⅝	40¼
Nov.	76⅝	..	..
Dec.	79	32⅝	43

CHICAGO

	Wheat	Corn	Oats	Rye
Mar.	85	95¼	41⅛	55⅝
May	88	67⅛	42¼	57⅝
Dec.	81⅝	63⅝	39	51¼

The largest sales of any whisky in the world

JOHNNIE WALKER

Born 1820—Still going Strong

Bottled by ourselves in Scotland.

This advertisement is not published or displayed by the Liquor Control Board, or by the Government of British Columbia.

New Plans for International Trade Proposed

WASHINGTON, Oct. 2. — Prominent Government officials have been interested in a discussion of international arrangement whereby raw commodities surplus now in hand could be moved into hands of consuming nations. International extension of the domestic movement to have large consumers of raw materials buy at present prices is proposed. Under the proposal British spinners would get credits from British financial interests to purchase American cotton. In return American rubber interests would make their rubber commitments for a long period ahead.

U.S. BANKERS REVISE FORMER DECLARATION

Hostility to Branch Banking System Is Modified in Resolution —Partial Approval Given

(North American Newspaper Alliance)

CLEVELAND, Oct. 2.—Traditional opposition of the American Bankers' Association to the extension of branch banking, was modified to the greatest extent yet attempted, in a resolution passed late yesterday at the association's meeting here. As finally adopted, the association's resolution dealing with branch banking, read as follows:

"The American system of unit banking, as contrasted with the banking systems of other countries, has been peculiarly adapted to the highly diversified community life of the United States. The future demands the continued growth and service of the unit bank in areas economically able to support sound independent banking of this type, especially as a protection against undue centralization of banking power.

"Modern transportation and other economic changes, both in large centres and country districts, make necessary some adjustment of banking facilities.

"In view of these facts, this association, while reaffirming its belief in the unit bank, recognizes that modification of its former resolutions condemning branch banking in any form is advisable.

"The association believes in the economic desirability of community-wide branch banking in metropolitan areas and county-wide branch banking in rural districts where economically justified.

"The association supports in every respect the autonomy of the laws of the several states in respect to banking. No class of banks in the several states should enjoy greater rights than banks chartered under the state laws."

New Estimate of Prairie Crop Is 390,000,000 Bu.

WINNIPEG, Oct. 2. — Western Canada this year boasts a total wheat drop of 389,769,000 bushels, according to an estimate issued today by the Northwestern Grain Dealers' Association. The estimate is based on acreage figures issued by the association on June 30, this year. Total yields in other grains are: Oats, 296,474,800 bushels; barley, 87,355,700 bushels; rye, 9,885,800; flax, 4,040,400 bushels.

Saskatchewan leads in total yield with 218,220,700 bushels harvested. Alberta comes second with 128,661,300 bushels and Manitoba third with total crop yield of 42,887,900 bushels.

Toronto Market

(MASON & DIESPECKER)

TORONTO, Oct. 2.—The turnover was dull on the mining market in the forenoon period today, with price trend irregularly lower from the opening. Golds displayed a few strong spots and gave evidence of some quiet buying, but base metals and oils were lightly traded and showed a softer tone.

Siscoe, reported to have accepted an offer for the purchase of treasury stock that will provide the company with funds for active development and increased production, was well taken, price moving up to 46c, a gain of 4c. The interim issued by Waite Ackerman-Montgomery confirms rumors circulating around the Street for the past month or so regarding this property. Additional ore found in development between 500 and 700 levels and the new high grade ore body encountered in diamond drilling below these workings will place the company in a good position to take advantage of any improvement in metal markets. The enlargement of the plant and shaft will provide some interesting news in the meantime.

Crosscutting at the bottom level at Kirkland Lake Gold is reported to have cut the main break 390 feet south of the shaft. First reports state the vein is nine feet wide, with some visible gold on the face. President Tyrrell states that work locates the break where it was expected to be found.

This is the first ore found at this depth west of the dyke. Farther east diamond drilling from the 4,000 level cut ore some time ago at this depth.

Calvin Bullock Opens Seattle Branch Office

Calvin Bullock is opening a northwestern branch office in Seattle. Announcement was made yesterday by James N. Wright, Pacific Coast representative for Calvin Bullock, that Keith W. Nusbaum had been appointed manager of the Seattle office.

Wall Street News Notes

Canadian Government Sells $100,000,000 4 Per Cent Issue—New York Stock Exchange Memberships Pressing for Sale

By CHARLES W. STORM
Editor, The News Service of Wall Street.
(North American Newspaper Alliance.)

NEW YORK, Oct. 2.—The late rally today was attributed in part to the covering operations of one prominent New York plunger who has been on the short side, but it was really due to the growing scarcity of stocks and the drying up of liquidation.

The better undertone in the late dealings was also due to a change for the better in the news. International bankers reported less nervousness with regard to the foreign situation in so far as it related to German and Italian affairs. It was also stated that there were indications of wholesale buying of commodities on a large scale.

Brokerage houses are complaining of practically no business, and the expectation is that a number of houses will consolidate before the beginning of the new year.

A substantial number of New York Stock Exchange memberships are also reported to be pressing for sale, due to stock market losses incurred by their owners and the absence of commissions. A further decline in the price of memberships is being predicted in the street.

An excellent demand prevails for bonds, and it is learned that the Canadian Government has sold $100,000,000 of thirty-year 4 per cent bonds to a syndicate headed by the Chase National Bank.

Henry Ford Says Minimum Wage to Be $27 Per Diem

NEW YORK, Oct. 2. — Henry Ford blames the preesent industrial depression on business men who watched the stock market instead of their business.

He outlined his opinion in a book, "Moving Forward," published today. He predicts that in 1950 the United States working man will get a minimum wage of $27 a day, advocates high wages as one of the fundamental laws of business, and says genuine overproduction has never existed.

News Topics

Farmers, like city councils, governments, churches, educationists and editors will never lack advice from self-confident critics who know very little of what they are talking about.

Some years ago there was a rather general chorus—from the cities—finding fault with the extent of the average prairie farm. These were described as too large. The brilliant idea was conceived, and volubly expressed, that, if farms cut in half, twice as large a farm population would be provided for. More recently—and also from people who live in cities and are not compelled to get their living from the land—the chorus has changed. Those who do have to get their living in that way, and may be presumed to have given some real thought and intimate study to the problems it presents, are told that they should go in for mass production upon large areas, in order that they may make use of modern machinery.

It is safe to say that those who talk in this way know as little of actual conditions on the farm now as they did when they were giving the opposite advice a few years ago. As a matter of fact, the farmer, himself, has been leading the way in the use of modern inventions aplied to his industry. Agricultural production per capita, it is stated on good authority, has increased as rapidly as that in the manufacturing industries taken as a whole. Some instances of how this has been accomplished are given by Senator Buchanan, of Lethbridge, in an article in the current issue of Commerce of the Nation.

"This year, with more than 300,000,000 bushels of wheat to garner, the word has gone out that no harvesters from any other portion of Canada are needed. Western agriculture has undergone a revolution," Senator Buchanan writes, and he gives the following "example from actual experience of the machinization that has overtaken a modern farm in Southern Alberta:"

"At Stirling there is a farm of 640 acres. During the past two years the owner has sown 320 acres to wheat, averaging 10,000 bushels of wheat each year. He has performed every operation without an hour's help. With his own labor, and with the use of modern machinery, he has been able to operate a section of prairie wheat land, produce more than $10,000 worth of wheat each year, deliver it to the market and do every operation connected with the task himself."

This method of farming, Senator Buchanan concluded, "will mean a shifting about of the present population into channels of industry where they are more needed than on the farms, where the threat of the time is a market glutted by overproduction. In fact, we do not need more farmers, and Canada's attention today should be turned towards absorbing those who are not needed on the farms into other industries which our great natural resources make possible."

GOVERNMENT BONDS AT VICTORIA

VICTORY LOAN, 5½%—TAX FREE

Interest due—	Buy	Sell
1933, 1st May & Nov.	103.35	103.85
1937, 1st June & Dec.	109.80	109.30

WAR LOAN, 5%—TAX FREE

1931, 1st Apr. & Oct.	100.60	101.10
1937, 1st Mar. & Sept.	104.80	105.30

(Payable New York)

VICTORY LOAN, 5½%

1932, 1st May & Nov.	101.70	102.20
1934, 1st May & Nov.	102.20	102.70

DOMINION LOAN

1942, 15th Apr. & Oct., 5%	102.45	102.95
1940, 1st Mar. & Sept., 4½%	100.00	100.50
1944, 15th Apr. & Oct., 4½%	100.00	100.55
1946, 1st Feb. & Aug., 4½%	100.10	100.60

Add accrued interest to date:
1931, 1 days, .014 per $100.
1937, 5%, 31 days, .425 per $100.
1937 5½%, 123 days, 1.683 per $100.
1933, 1933, 1934, 154 days, 2.221 per $100.
1940, 31 days, .382 per $100.
1943, 170 days, 2.329 per $100.
1944, 170 days, 2.065 per $100.
1946, 67 days, .763 per $100.
Brokerage rate on Victory and War Loans, ¼ of 1%.

B. C. INVESTMENTS

(Branson, Brown & Co., Ltd.)

	Bid	Asked
B.C. Elec. 5% pfd.	105.00	108.00
B.C. Telephone 5% pfd.	106.00	108.00
Growers' Wine Co. pfd.	9.75	10.00
Pantorium Dye Works 7% pfd.	91.00	95.00
Pantorium Dye Works com.	5.00	10.00
Sidney Roof & Paper 7% pfd.	93.00	98.00
V.L. Trans. 7% debs 1943.	99.00	102.50

FOREIGN BONDS

(Branson, Brown & Co., Ltd.)

	Bid	Asked
Antioquia 7's, 1945 "A"	70¾	71¼
Argentine 6's, 1957	84½	85
Argentine 6's, 1959	92	92½
Austrian 7's, 1943	103¾	104¼
Belgian 6's, 1955	103¾	103¾
Belgian 7's, 1955	113¾	114½
Belgian 7's, 1958	108	109½
Bolivia 8's, 1947	74¾	75¼
Bogota 8's, 1945	92½	93
Brazil 8½'s, 1957	72¼	72¾
Bordeaux 6's, 1934	104¾	105¾
Chile 7's, 1943	93¾	94¼
Chile 6½'s, 1957	91¾	92¼
Denmark 5½'s, 1955	101	101½
Est. Ry. 7's, 1954	105	105½
French 7's, 1949	130¾	130¾
French 7½'s, 1941	125¼	139
Fr. 88 7's	103¾	103¾
German 7's, 1949	103¾	103¾
Gras 8's, 1934	97¾	97¾
Italy 7's, 1951	93¾	94¼
Peru 8's, 1937	88	88½
Jap 5½'s, 1934	104¾	105
Lyons 8's, 1934	104¾	105¼
M88 6's, 1934	104¾	105¼
Nord 4½'s, 1950	105¾	106¼
Norway 8's, 1944	104¼	104¾
Paraguay 8's, 1938	102¼	102¾
Seine 7's, 1942	107¾	108¼
S88 8's, 1936	104¾	105½
Siemen & Hal. 6½'s, 1951	99¼	99¾
Uruguay 8's, 1946	104½	105

MONEY MARKET

LONDON, Oct. 2.—Money, 1 1-2 per cent. Discount rates: Short bills, 2 1-16 per cent; three months, 2 1-8 per cent.

AT NEW YORK

NEW YORK, Oct. 2.—Call money, steady, 2 per cent all day.

Time loans, easy; thirty days, 1 1-2@2; sixty days, 2 1-2@2 1-4; ninety days, 2 1-4@2 1-2; four-six months, 2 1-2@2 3-4.

Prime commercial paper, 2 3-4@3.

Bankers' acceptances, unchanged.

N. Y. BROKER SUSPENDED

NEW YORK, Oct. 2.—The New York curb exchange today announced the suspension from regular membership of Piperno & Company for failure to meet engagements.

VANCOUVER WHEAT

VANCOUVER, Oct. 2.—Futures quotations, bid:

Wheat—	Open	High	Low	Close
Nov.	75½	78⅝	75½	75¾
Jan.	79	79½	79	79¼

Cash—No. 1 Hard, 74; No. 1 Northern, 74; No. 2 Northern, 71½; No. 3 Northern, 68¾; No. 4 wheat, 66; No. 5 wheat, 62; No. 6 wheat, 55½; feed, 46½.

Canadian Securities

Approximate Yield		
4.63	C.N.R. 5s	1954
4.80	Province of Alberta 6s	1941
4.96	Moose Jaw 5s	1953
5.60	Ottawa Traction Co. 5½s	1955

B.C. BOND CORP., LTD.
H. E. BOORMAN, President
1124 Government Street Established 1901

VANCOUVER EXCHANGE COMMENT ON MARKET

(Miller, Court & Co.)
By G. R. DAVIDSON

VANCOUVER, Oct. 2.—Liquidation of the market leaders on the Vancouver Exchange appears to have run its course. Yesterday's price changes were without significance during two rather listless sessions. It was pointed out in yesterday's bulletin that offerings had dried up and we are inclined to the opinion that current price levels in the oil group are not taking into consideration the probable bullish effect of the Imperial production report for September. This report on the production of Turner Valley wells is expected to be of a very favorable character.

It has been a difficult matter during the past few days to anticipate the day to day fluctuations of leading traders in the oil group due to certain outside influences that have already been referred to. On the bull side favorable market influences are to be found in the remarkable comeback of certain producers that had shown no indication of being anything but small commercial wells. A further bullish influence is the continuation of technical strength indicated by the immediate response of prices on the appearance of any important buying demand. On the bear side has been the spotty and irregular action of Eastern markets. On two recent occasions the influence of a reactionary Eastern market has brought a halt to major swings to both Home Oil and Mayland. Both stocks having assumed the leadership of the oil group extended their influence in bringing to a temporary halt the development of a board general advance. This possibility was not overlooked, as in our bulletin of September 17 we recommended profit-taking on moderate advances. It was further pointed out that general business conditions were not ripe for a major bull market. The influence of irregularity in Eastern industrial markets is bound to be felt here. Despite the readiness of Vancouver prices to advance, no move of major importance can be reasonably expected until there is greater clarity in the general picture. Both Home Oil and Mayland appear to have touched bottom and commitments may now be made in these two stocks. Traders who are interested in other listings of the oil group know by now that an advance in either or both Home and Mayland will carry the balance of the list forward. We have the advantage of being able to watch the trend of Toronto prices before Vancouver opens. This, for the time being, should be taken as a guide.

While no activity has taken place in the mining section, attention is directed to both Planet and Lorne Gold. There is a likelihood of some action in both stocks in the near future.

Canada May Lead World on Way to General Recovery

"While the immediate trend of Canadian stocks will undoubtedly be directly influenced by the movement of the New York market, it is imperative for investors to recognize the individual problems of the two countries because of their important bearing on the trend of securities over the next five years," says Jones, Heward & Company in their monthly survey of economic and financial trade for Canada.

"The United States is wealthy—and a creditor nation. Her exports continue to exceed her imports. Obviously this cannot continue for the United States would eventually possess the world's supply of gold. It is evident that exports must either decrease or imports increase. Either would have its effect on business. This is one of the many problems facing our neighbor.

"Canada's problems are also many, but they are easier of solution. Canada may have surplus wheat, but it is of uniform high quality and well regarded in the markets of the world in contrast with the unsatisfactory position to which the United States' chief export, cotton, unfortunately has been allowed to deteriorate.

"In addition, it is far easier to render direct and immediate assistance to the relatively few Canadian industries than it is to the more complex industrial organization of the United States. In larger countries, also, temporary reliefs for unemployment are generally of so transitory a nature as to be of little value.

"It is because of such advantages that Canada may gain an early lead over larger and more prosperous nations."

SHARES ATTACHED

MONTREAL, Oct. 2.—In Superior Court yesterday, Messrs. Turcotte & Merrill, liquidators of the stock brokerage firm of Stobie, Forlong & Company, Limited, secured a writ of summons and conservatory attachment for shares worth $177,713.20, held by Thomas W. Anderson, former vice-president and managing director of the company.

Vancouver Island Coach Lines, Ltd.

"We Cover the Island"

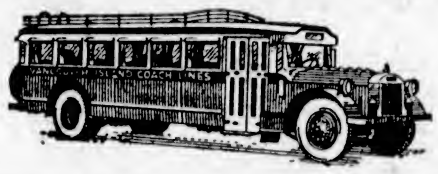

"All Our Routes Are Scenic"

Over the Malahat to Nanaimo Daily at 8:30 A.M., 1:30 P.M. and 6:15 P.M.

Travel in Easy-Chair Comfort

No longer will your trips be a source of annoyance and discomfort. You need but to try this modern way to travel to know that the ideal transportation is here for you at last.

Take the bus if you would know complete comfort and ease. It gives you delightfully pleasant trips; smooth, warm in Winter, cool in Summer, quiet, well ventilated, speedy . . . just everything you've ever dreamed of. And it's so much less expensive.

All equipment is of the very latest type, using most modern and scientific safety devices. The men who handle the buses are thoroughly and efficiently trained in caring for your convenience and safety. Their creed is speed, but never at the risk of caution.

Try this new way today. We know you'll like the easy-chair luxuriousness of these wonderfully comfortable cars. You'll find the station in the heart of town.

We Operate on the Following Routes:

Victoria-West Saanich
Victoria-Sidney-Resthaven
Victoria - Cordova and Cadboro Bay
Victoria - Colwood - Langford Lake
Victoria-Shawnigan Lake
Victoria-Happy Valley-Metchosin
Victoria - Duncan - Ladysmith-Nanaimo
Victoria-Sooke-Jordan River
Duncan-Cowichan Lake
The Chalet, Deep Cove
Nanaimo - Courtenay - Cumberland.
Nanaimo-Alberni-Port Alberni
Courtenay-Campbell River
Port Alberni-Great Central and Sproat Lakes

For Prices and Information Phone 9280 or 9281

WE ARE YELLOWAY AGENTS

Border to Border
Seattle to Portland
Seattle to Los Angeles (via Sacramento)

Coast to Coast
Seattle to San Francisco
Seattle to Los Angeles (via San Francisco)

Tickets to Any "Yelloway" Points on Sale at Our Offices

Phone 9280 BROUGHTON STREET Phone 9281

Important Notices, Employment, Business and Professional Directory, Wants, Etc.

The Daily Colonist

RATES FOR CLASSIFIED OR WANT ADVERTISEMENTS

One and one-half cents a word each insertion. Nine cents a word a week, with a minimum of ten words cash with order. No advertisement accepted for less than twenty-five cents.

Death and Funeral Notices, $1.50 first insertion, $1.00 for each additional insertion. Marriages, Cards of Thanks and In Memoriam Notices, $1.50 per insertion.

Birth Notices, $1.00 per insertion.

Business or Professional Cards of two lines or under, $2.50 per month. Additional space at $1.25 per line per month.

Advertisers who desire may have replies addressed to a box at The Colonist and forwarded to their private address. A charge of ten cents is made for mailing replies. In this case add three words ("Box — Colonist") to the count for the number of words.

Out-of-town readers of our advertisements ask advertisers to give address as well as phone numbers, as it is not always possible to communicate through the phone.

To insure insertion Classified Ads should reach The Colonist before 10 p.m. on the day previous to publication.

Classified Ads for The Sunday Colonist will be accepted up to 10 p.m. on Saturdays.

The Colonist will not be responsible for more than one incorrect insertion of any advertisement ordered for more than one issue.

Any claim for rebate on account of errors or omissions must be made within thirty days from the date of the same, otherwise the claim will not be allowed.

The Colonist service is available every day from 6 a.m. to 10 p.m., excepting Sundays. Just call 11.

CLASSIFICATIONS

Acreage for Rent 63
Acreage for Sale 62
Acreage Wanted 64
Autos for Hire 66
Automobiles 4
Births 1
Bicycles and Motorcycles 40K
Boats and Launches 70
Building Material 40A
Business Directory 71
Business Opportunities 69
Cards of Thanks 4
Church Notices 8
Clothing, Furs, Shoes, Etc. 40B
Coming Events 10
Dancing 25
Deaths 2
Dressmaking 28
Educational 23
Farms for Rent 66
Farms for Sale 65
Farms Wanted 67
Flats and Apartments to Rent 53
Flats and Apartments Wanted 54
Flowers 7
For Sale, Miscellaneous 40
Furniture 40D
Fuel 40C
Funeral Directors 6
Furnished Houses for Rent 52A
Furnished Rooms for Rent 49A
Furnished Rooms Wanted 50A
Halls to Rent 86
Housekeeping Rooms to Rent 51
Housekeeping Rooms Wanted 53
Houses for Sale 76
In Memoriam 6
Lostnes Cancelled 77
Lodges and Societies 12
Lost and Found 29
Machinery 44
Marriages 3
Maternity and Convalescent Homes 62
Miscellaneous 37
Money to Loan 31
Monumental Works 8
Music 34
Musical Instruments 40E
Nursery Stock, Plants, Etc. 40H
Personal 21
Professional Directory 72
Property for Sale 60
Property Wanted 61
Poultry and Livestock 43
Radio 40F
Room and Board 47
Room and Board Wanted 48
Situations Wanted—Female 18
Situations Wanted—Male 17
Stoves, Ranges, Furnaces 40L
Summer Resorts 61
Teachers Wanted 15
Timber 80
To Exchange—Miscellaneous 32
To Exchange—Real Estate 78
To Rent—Miscellaneous 38
Unfurnished Houses to Rent 52B
Unfurnished Rooms to Rent 49B
Unfurnished Rooms Wanted 50B
Wanted—Female Help 14
Wanted—Male Help 16
Wanted Miscellaneous 41
Wanted to Borrow 33

2 DEATHS

BROWN—Entered into eternal rest October 2, 1930, St. Joseph's Hospital, Agnes (Murray) Brown, widow of the late M. C. Brown and mother of Mrs. W. A. Robbins, A. M. and F. F. Brown; born in Victoria, B.C., April 6, 1862. R.I.P. Funeral announcement later.

MYCOCK—On October 1 there passed away at the residence on Glanford Avenue, Saanich, Mrs. Rachel Mycock, widow of the late Henry Mycock, aged eighty years; born in Hellan, Wales, and a well-known resident of this province for the past forty-two years. She leaves to mourn her loss two daughters, Mrs. E. E. Duval and Mrs. H. Brewster; three sons, A. J. Mycock, R. H. Mycock and Jesse Mycock, all of Saanich; also twelve grandchildren.

The remains are reposing at Hayward's B.C. Funeral Chapel, from where the funeral will take place on Saturday afternoon at 2 o'clock. Rev. Mr. Switzer will officiate. Interment will be made in Royal Oak Burial Park.

MILLIER—There passed away October 1, at St. Joseph's Hospital, Mrs. Mary Lee Hillier. She was born in France and came with her parents to Lethbridge, Alta., later coming to Victoria, and had been resident here for eighteen years. Lately residing at 811 Mary Street. The late Mrs. Hillier is mourned by her husband, Mr. John Hillier; three children, Clara, aged twelve; Effie, aged ten, and Roy, aged seven years, at home; two sisters, Mrs. Angela Johnson, of Port Angeles, Wash.; Mrs. Louise Caldwell, of Browning, Montana; also two brothers, Louise Oslas, of New Westminster, B.C., and Albert Oslas, of Cardston, Alberta. The funeral will take place this afternoon, October 3, at 3 o'clock, from the Sands Funeral Chapel, Rev. E. Moss will officiate and the remains will be laid to rest in the Royal Oak Burial Park. (Will miss her the most who loved her best.)

5 FUNERAL DIRECTORS

HAYWARD'S B.C. FUNERAL CO., LTD. Established 1867. 734 Broughton Street, Victoria, B.C. Phones: 3235, 3236, 3237, 81211.

SANDS FUNERAL CO. Office and Chapel 1812 Quadra Street. Phones 3206, 6035.

THOMSON & FETTERLY'S FUNERAL HOME 1625 Quadra Street. Phone 468—Night and Day.

McCALL BROTHERS "The Floral Funeral Home" Johnson and Vancouver Sts. Phone 363.

S. J. CURRY & SON Funeral Service. Private Family Rooms. Large Restful Chapel. Funeral Home. Phone 940. 650 Quadra St. Day or Night.

7 FLOWERS

SAVORY'S—WEDDING BOUQUETS, DESIGNS, etc. Phone 1024. 1421 Douglas.

WOOD'S FLOWER SHOP, 1605 DOUGLAS. Cut flowers and designs. Phone 1120.

7A FUNERAL DESIGNS

BALLANTYNE BROS., LTD. Cut Flowers and Designs. 845 Fort Street. Phone 304. Greenhouses: North Quadra Street.

8 MONUMENTAL WORKS

STEWART MONUMENTAL WORKS, LTD. Take No. 6 or 7 street car to works. 1401 May Street. Phone 4817.

10 COMING EVENTS

A.O.F. FROLIC AND DANCE TONIGHT. Foresters' Hall. Amusing games, jolly dance; Evelyn Holt's four-piece orchestra. Nine o'clock to one. Two 50 values in tombola; 50 cents.

A LANTERN SLIDE LECTURE, entitled "A Trip Around the World," will be given by Mr. Haviland in the Progressive Thought Temple, 835 Pandora Avenue, Friday, 8 p.m. Soloists assisting will be Miss Kathleen and Master Billy Irvine and Mr. Matheson. Admission: Adults, 35c; children, 10c.

ARRANGE A PRIVATE PARTY FOR A Belmont Tom Thumb Tearooms, opposite Colwood Hotel. Closed to public from 7 p.m. Coffee and waffles a specialty.

10 COMING EVENTS (Continued)

BENEFIT DANCE, KEATING BASKETball Club, at Temperance Hall, Friday, October 3, 8-1. Harmony Serenaders. Admission 50c, including refreshments.

DANCE, EAST SOOKE HALL, FRIDAY, October 3, 9-1. Eric Walker's orchestra.

DANCE, SATURDAY NIGHT, AMPHION Hall, 8 to 12. Evelyn Holt's orchestra. Admission 75c.

HOMETOWNERS' DANCE, SONS OF Canada Hall, Tuesday nights. Snappy orchestra. Admission 25c.

OPENING DANCE, LUXTON HALL, Friday, October 3. Tombola prizes and refreshments. Admission 50c.

OPENING DANCE, SATURDAY NIGHT, Sons of Canada Hall, 8:30 till 11:30. Admission, 25c.

RUMMAGE SALE, 657 JOHNSON ST., below Government, 9:30, Saturday morning.

STOP AT THE TOBY JUG, HAMSTERley Lakeside, for chicken dinners and English countryside meals. There are lots of magazines for the free use of visitors.

SMOKING CONCERT — FOR MEMBERS of 121h Siege and 68th, a smoking concert will be held in the men's room on Saturday, October 4, 1930, at 8:30 p.m.

THE TOBY JUG, HAMSTERLEY LAKEside—Dancing every Saturday evening, 8:15 o'clock. Ozard's splendid 5-piece orchestra.

VICTORIA BOYS' BAND FALL FROLIC and dance, Shrine Auditorium, Saturday, October 4, 8:30 p.m. Grand tombola. Austin car. Tickets $1.

UNDER THE AUSPICES OF SIR M. B. Begbie Chapter, I.O.D.E., Rev. John Antle will deliver an illustrated lecture on "Pender Harbor Hospital and Its Surroundings," in St. Mary's Hall, Oak Bay, at 8 o'clock Friday evening, October 3. Admission 25c.

WEDNESDAY SOCIAL DANCE, AMphion Hall. Cherlie Hunt's orchestra. 8:45 to 11:45. 25c.

WA. TO CANADIAN LEGION, PRO v. Patrol, whist drive tonight, 8:30; 35c; good prizes. 628 Courtney.

13 WANTED—MALE HELP

CITY AGENT WANTED

A LIFE INSURANCE COMPANY, paying splendid dividends to policyholders under policy contracts of outstanding merit, is open to contract with a man of sales experience as its City of Victoria representative. Applicant must be ambitious and able to furnish first-class references and bond. To a man who measures up to the requirements a contract of a liberal character, affording a real opportunity and an assured future, will be given. Apply, giving previous sales experience, to Box 2908, Colonist.

BOY, ABOUT FIFTEEN, SMALL CHORES after school. Give phone to Box 4 44, Colonist.

CALENDAR SALESMAN, FULL OR PART time. Good contract, highest commissions, exclusive line and territory. Applicating qualifications, to Box No. 880, London, Ontario.

EARN $500 TO $1,500, CLEAR OF EXpenses, in the coming selling year. Genuine opportunity, dependable on ability. Season opens soon. Forward references, experience and set out particulars. Dominion Calendar Co., Truro, N.S.

MACHINE DRAWING AND TUITION. Noel W. Barker. Phone 3272L.

MEN, 15 TO 65 YEARS OF AGE, ARE required to be pay jobs in suite business. We train you by all practical methods until placed in employment. You can earn wages while learning or work out most of your training. Write at once for special circular. Hemphill Auto & Engineering Schools, 1043 Pender Street West, Vancouver, B.C.

WANTED — THOROUGHLY EXPERIenced furniture polisher and repairer, with ability to drive. Box 3824, Colonist.

COLLENDER STORES NEWS AND TOBACCO Specialists in Technical Books for Trades and Professions. Open Daily 1:30 A.M. to 11:30 P.M. Sundays, 8 A.M. to 10 P.M. Owned and Operated by JOHN WOOD Vocational Adviser. I.C.S. Canadian Limited. 709 Yates Street (Met Cafe Opposite)

14 WANTED—FEMALE HELP

COOK-GENERAL, OR HOUSEKEEPER, reliable; sleep in or out. Box 3768, Colonist.

EXPERIENCED MILLINERY SALESlady. Apply to Miss Frith, 1616 Douglas Street.

EXPERIENCED WOMAN FOR GENeral housework. Apply 1009 Blanshard Street.

EXPERIENCED MAID FOR GENERAL housework and cooking; sleep in; references required. Phone 2813.

GOOD HOME OFFERED GIRL ATTENDing college in exchange for light services. Box 8098, Colonist.

VICTORIA'S ONLY SCHOOL OF BEAUTY CULTURE

OFFERS SPECIAL INDUCEMENTS in the new Fall rates and terms for Fall classes, including every branch of this profession. Strong demand for well-trained operators. We prepare students for B.C. Examining Board.

Marcelling, 25c; Haircutting, 15c (Wednesdays Free). 114 WOOLWORTH BUILDING.

TWO YOUNG LADIES WITH SALES ability, used to phone work. Phone 1104, between 10 a.m. and 12 noon, Friday.

WANTED—YOUNG LADY ASSISTANT to learn office work at small salary. Griffith Co., 617 View Street.

WANTED—A COOK-GENERAL, TWO IN family, 620 Burdett Avenue. Phone 6636L.

WANTED — HOUSEKEEPER WITH hotel experience. Pall Mall Hotel, 628 Johnson.

WANTED, OCTOBER 15—HOUSEMAID for Somass Hotel, Port Alberni. Must be reliable. State age and wages. Send copy of references to the manager.

WANTED—GIRL, 25 TO 30, AS COOK-general; housemaid kept; two in family; good wages. Phone 6452, after 9 a.m.

17 SITUATIONS WANTED—MALE

AUTO REPAIRS BY EXPERIENCED A. mechanic. Reasonable rates. Work guaranteed. Phone 8193L.

J. GREGG, HOUSE WINDOWS cleaned, 6 cents each, outside; also eave troughs cleaned. Phone 2458.

BOOKKEEPER WANTS WORK, WHOLE or part time. Phone 8739R.

BROKEN WINDOWS REPAIRED — C. Tannock. Phone 8700L.

CARPENTERING WORK WANTED — Alterations, additions, etc. Day work or price given, reasonable. Phone Albion 31R.

CHINESE EMPLOYMENT OFFICE. Phone 4385.

EXPERIENCED GARDENER WANTS work by day or contract. Lawns turned over and seeded, guaranteed first-class work at low prices. Neil Rasmussen, phone 8863.

LAND CLEARED, WOOD CUT, ETC. Phone 8885L.

MAN AND WIFE (NO CHILDREN) wish position, janitor or caretaker; fourth class engineer, good references. Box 3798, Colonist.

MAN, 35, EXPERIENCED CHICKEN plucker, very handy with tools; can drive car; willing worker. Wants steady position, any kind. Box 3558, Colonist.

PART OR WHOLE TIME EMPLOYMENT of any nature wanted in worst way by ex-service man; has clerical ability, but will undertake anything. Box 3693, Colonist.

TIM KEE, CHINESE EMPLOYMENT agent. 1816 Government Street; phone 811.

TREES TOPPED AND CUT DOWN, roofs painted, gutters cleaned and chimneys swept; dusting, etc. Call 3506.

WANTED—OFFICE WORK BY EDUcated man, 23; or over counter, selling. Box 3784, Colonist.

YOUNG MAN WANTS POSITION, nurse or valet; good references. A. V. Unen, 1328 W. Pender St., Vancouver.

17A PAINTERS AND DECORATORS

F. C. WHITE, INTERIOR DECORATOR. house painting, roof expert. Phone 1014.

JOHN MOSSOP, PAINTING, PAPERhanging, kalsomining; best work promptly done. Phone 8075.

PAINTING, PAPERHANGING, KALSOmining. Estimates free. Phone 8566R2. First-class.

17 SITUATIONS WANTED—MALE (Continued)

PAINTING, KALSOMINING, ETC.—BEST workmanship. Practical tradesman. Phone 8956R.

17C CARPENTERS AND CONTRACTORS

ALTERATIONS, HOUSE RAISING, foundations, roofs repaired. Estimates given. 7278 and 3340L. O'Reason.

CONCRETE AND CEMENT WORK, foundations, basements, sidewalks. Brier & Fryer, phones 7624X2 and 8739X.

CONCRETE CEMENT WORK, SEWERS, foundations, basements, sidewalks. T. Alexander. Phone 7339.

IF YOU WANT A CARPENTER, PHONE secretary of local union, 817.

17E GARDENERS

LANDSCAPE AND ROCK GARDENS. Estimates free. Phone Colquitz 29Q.

18 SITUATIONS WANTED—FEMALE

EXPERIENCED NURSE WILL CARE for invalid or keep house for one lady. Box 3806, Colonist.

FEW HOURS' LIGHT HOUSEWORK, cooking, sewing, daily. 7430Y.

JUNIOR STENOGRAPHER DESIRES position in office, or will serve in store. Phone 7192R.

LADY WISHES GENTLEMEN'S LAUNdry and mending. Calls and delivers. Address R. M. B., 811 Nicholson Street, Victoria West.

REFINED, MIDDLE-AGED SCOTS LADY desires position as housekeeper or companion-help. Box 3765, Colonist.

REFINED ENGLISHWOMAN DESIRES position as housekeeper or general help. Box 3762, Colonist.

SITUATION AS WORKING HOUSEkeeper, by middle-aged person. 1168 View St.

SCHOOGIRL WOULD MIND CHILDREN evenings; sleep in. Phone 3406R.

WANTED—ENVELOPES IN QUANTIties to address; rates moderate. Box 3605, Colonist.

WANTED—EMPLOYMENT, EVENINGS. Phone 5943Y.

WANTED — POSITION, HOUSEKEEPER or help. Box 2730, Colonist.

SALES HELP

A CANADIAN GREETING CARD MANUfacturer requires representatives (both sexes) to sell Personal Christmas Cards in every village, town and city in Canada. Sample book free. Liberal commissions. Write for complete information. Premier Art Guild, 810 Victoria, Toronto.

21 PERSONAL

A. F. BASSETT Piano Tuner and Repairer 2661 Douglas Street, Victoria, B.C. Phone 3800

ARE YOU PARTICULAR ABOUT HAVing correctly printed wedding stationery? Consult The Colonist Printing Department. Phone 187.

ARE YOU INTERESTED IN YOUR FUture welfare? Mme. Mobius, expert reader and adviser, Belmoral Hotel.

LICENSED AND TESTED CLAIRvoyant—Madame Sammi. Readings daily. Three questions by mail, $1. 903 North Park Street. G.R.L. 4956.

GET OUR RATES BEFORE renewing your fire and auto insurance. Same insurance for less money in Canada's largest mutual fire insurance company. Phone 2069.

THE WAWANESA MUTUAL Room 911, Bank of Toronto Bldg.

CLAIRVOYANT—MRS. SCOTT, 910 COOK Street. Hours, 11-6. Phone 4337. Message meeting Tuesday, 8 p.m.

CLAIRVOYANT — MADAME OLIVIA, front suite, 735½ Fort Street. Phone 1898.

CHARIS CORSETS AGENCY. MRS. William Grant, 356 Woolsey Avenue.

DO NOT OVERLOOK YOUR WEDDING invitations till the last minute. You will be pleased with our work and our prices are reasonable. The Colonist Job Printing Department, phone 197.

ECZEMA, ITCH, PIMPLES, PSORIASIS, piles, ulcerated legs. Try Georgia Lee's Old Chinese Eczema Remedy. 1501 Government Street.

FOR AN ARTISTIC MARCEL, FINGERor water wave, at moderate prices, try Pat's Beauty Parlor, Surrey Block, Yates Street. Phone 1536.

HAIRDRESSING IN YOUR HOME OR clientele, experienced operator. Phone 8114R.

IF YOUR WATCH DOES NOT GIVE satisfaction, bring it to the "Watch Bench." Mainspring, $1; cleaning, $1. Old gold bought. 1320 Broad Street.

"LOOK YOUR BEST"—BEAUTYCRAFT permanent waving is guaranteed to satisfy. 732½ Fort Street. Phone 466.

MISS VAN BECKER, LONDON DIPLOMA, gives Turkish baths and medical massage. 737 Yates. Phone 1784.

MARCEL AND HAIRCUT IN YOUR home. Phone Albion 49W, before 5:30 o.m.

MADE-TO-MEASURE SUITS, $24 UP. Renkin, Tailor, 734 Pandora Avenue.

MENZIES NURSING & CONVALESCENT Home, 130 Menzies St. Phone 4926.

MARCEL AND HAIRCUT DONE IN your home. Phone 6250R.

MADAME OLIVIA, CLAIRVOYANT. front suite, 735½ Fort St. Phone 1898.

"RESTHOLME"—MRS. WOODS, Graduate nurse, 1424 St. Patrick, Oak Bay. Phone 3443. Guests taken.

SHOE REPAIRS WHILE YOU WAIT. All work guaranteed. Bob Hawkes, "The Home of Shoe Shine Repairs." 816 Trounce Ave. We resole Zippers.

SHETLAND PONIES FOR SALE OR HIRE by week, day or hour, or for advertising purposes. Phone 5238L. 734 Pandora Avenue.

SPIRELLA GARMENTS, 301 JONES Building. Phone 4465. Hours, 9 to 6.

TURKISH BATH—STEAM OR ELECtric cell baths. Harry Lowenborg, Stockholm graduate masseur, specialist rheumatism, sciatica, etc. Crystal Garden. Phone 3297.

THE SHIRT SHOP—SPECIALISTS IN men's garments. 211 Hayward Bldg. Phone 8124.

WANTED—A NICE ENGLISHWOMAN to board in country cottage, near Victoria; one with one child not objected to; could keep hens and goats. Apply Wilson, c/o Mrs. Scott Porteous, Douglas Lodge, 12th Avenue W., Vancouver, by letter or telephone.

WRY WORRY? CONSULT MME. MObius, expert reader, Belmoral Hotel.

WOMEN'S AND CHILDREN'S DRESSES; also plain sewing. Miss Reece, 2080 Washington Avenue.

22 TO EXCHANGE

WANTED—BOY'S PNEUMATIC CYCLE, size thirteen; would exchange White Leghorn hens, from record layers. Phone 2855L1.

23 EDUCATIONAL

B.C. DRAMATIC SCHOOL—DELIGHTful children's classes, all advantages. $27 per year.

COUNTRY HOME WHERE BOYS MAY receive best of care and education. Experienced tutor. Box 2457, Colonist.

EXPERT COACHES HAVE FEW VACANcies. Oxford and Cambridge entrance, London and McGill matriculation, R.M.C., R.N.C., Sandhurst, Woolwich, Cranwell. All subjects covered. Successes in public examinations over several years. Phones 7588R8 and 8462R8.

NEW ERA BUSINESS SCHOOL, HIBBENNEW Bldg. Principal, Mrs. B. C. Kestes. Shorthand, typewriting, bookkeeping, high school subjects. Coaching for Civil Service exams. Day and Night School. Phone 2892.

ROYAL BUSINESS SCHOOL (OVER A Campbell's, Government Street), phone 8244. Principal, Miss Sayer. Stenographic, secretarial courses; individual attention; no failures, highest honors.

SPROTT-SHAW BUSINESS INSTITUTE Affiliated with The Business Educators' Association of Canada. New Pupils Admitted Each Monday. Night School Commences September 23. Courses: Stenography, Secretarial, Commercial, Preparatory, Civil Service, Radiotelegraphy. Write or call for prospectus. SPROTT-SHAW BUILDING. Phone 827 or 928.

To Out-of-Town Subscribers

Out-of-town subscribers who wish to answer advertisements in which only the telephone number of the advertiser is given may mail their replies to The Colonist, and The Colonist will communicate such replies to the advertiser.

23 EDUCATIONAL (Continued)

SHORTHAND SCHOOL, 1011 GOVERNment Street. Business subjects, thorough tuition. E. A. MacMillan, principal. Phone 874.

THE STANDARD SCHOOL OF STENOGRAPHY AND TYPEWRITING. Misses G. M. Dickson and W. G. Milligan. Mt. Douglas Block, Oak Bay Junction. Telephone 2582.

VICTORIA SCHOOL OF EXPRESSION. MRS. WILFRID ORD, F.T.C.L. 1005 Cook Street. Phone 329.

VICTORIA CITY NIGHT SCHOOLS open October 6. Classes in gasoline engines, electrical engineering, woodwork, metal work, machine and architectural drafting, mathematics, commercial subjects, salesmanship, public speaking, French, Spanish, art, cookery, dressmaking, millinery, etc. Full particulars at School Board Office, City Hall. Phone 226.

24 MUSIC

ATTRACTIVE SATURDAY AFTERNOON piano classes with toy band for "Little Folks", $1 monthly. Phone 8344, 2 to 6.

ATTFIELD—MANDOLIN, BANJO, GUItar. B.C. Academy Ph. 8647-8088Y.

BANJO, MANDOLIN, GUITAR AND ALL stringed instruments taught by W. G. Plowright, 1118 Broad Street. Phone 1852. Res. phone 8525R1. Hours, 1 to 6 p.m.; Saturday, 9 to 1.

PERCY SCOTT—MANDOLIN, MANDOLAmando-cello, mando-bass, guitar, banjo, bagpipes; clubs organized. 646 Cornwall. 8150.

24A PIANO

MARY GLYDE, L.A.B., A.T.C.M. — Pianoforte and theory. 363 Sunset Ave.

MISS MOORE, L.A.B.—MODERN PIANO methods. Excellent results in recent exams. Private lessons, adults and juniors. Group classes with rhythmic band. Low fees. Phone 2344, 2 to 7. 1530 Fort.

MRS. TULLY, GORGE. PIANO CLASSES, $1 monthly. Phone 3943.

24B VIOLIN

ERNEST SEMPLE, VIOLINIST AND teacher. Studio, phone 3647; res., 3199.

IRENE BICK—STUDIO OF VIOLIN, 634 Michigan Street. Phone 7637O.

24C SINGING

ADAM BOYD, TEACHER OF SINGING and Piano, 1305 Yates Street. Phone 4362.

25 DANCING

BALLROOM DANCING — ALL THE latest American and English steps. Miss White. Phone 4469.

MISS DOROTHY COX, A.T.S.T.D., ENG. All ballroom dancing. Fencing. 7468R.

NOVIKOFF SCHOOL OF DANCING—Open Winter course. 720½ Fort St. Phone 3350.

VICTORIA STUDIO OF SOCIAL, ALSO Ballet Dancing. Ballet classes now forming. Joan Farrington, 635½ Fort.

VIOLET FOWKES, STUDIO OF STAGE Dancing, 1 Mahon Block, 1113 Government Street.

28 DRESSMAKING

CHOKERS, FURS, REMODELED; MODerate charge. Phone 4165.

EXPERIENCED CHILDREN'S DRESSmaker, smocking, coats made over. Phone 7371L.

FRENCH LADY WANTS SEWING BY the day. Phone 3288O.

LOOSE COVERS FOR FURNITURE AND car. Dressmaking. Phone 7557R.

MRS. C. STUART, 745 YATES. 5688L. High-class dressmaking, remodeling.

29 LOST AND FOUND

FOUND—LABRADOR PUP IN SURDITT grounds. Apply The Angela.

LOST — LARGE SILVER FILIGREE brooch, set with turquoises. Reward. Osborne Court, 617 McClure Street.

LOST—ONE BUNDLE OF BLANKETS. Phone 3905R.

LOST — LADY'S SMALL ALLIGATOR purse. Reward. Phone 4121.

SPRINGER SPANIEL LOST; LAST SEEN September 20, vicinity Lost Lake and East Saanich Road, but may have followed hunter to other district. Handsome, well-built, mainly white with brown markings; left flank and stern. Good reward offered. Hartley, phone Albion 47P.

30 TIMBER BROKERS

FOR SALE—1½ MILLION FEET TIMber, close to railroad. Morr available. Apply 1821 Broad Street.

TIMBER FOR SALE. GIRDWOOD & CO., Pemberton Bldg.

31 MONEY TO LOAN

AGREEMENTS AND MORTGAGES PURchased; money to loan. Fogg & Manzer, Barristers, Bank Nova Scotia Bldg.

LARGE AND SMALL AMOUNTS—Building loans a specialty. No delay. Brown Bros., 308 Pemberton Building.

MONEY TO LOAN ON IMPROVED REAL estate at current rate of interest; strictly confidential; quick decisions; reasonable charges. P. R. Brown & Sons, Ltd., 1113 Broad Street. Phone 1076.

MONEY TO LOAN ON FIRST MORTgage. Swinerton & Musgrave, Ltd., 840 Fort Street.

MONEY TO LOAN ON FIRST MORTgage. Arrangements may be made to pay off by monthly payments. Bishop & Worthington, Ltd., 678 Yates Street. Telephone 74.

SEVEN PER CENT MONEY AVAILABLE on a limited amount on first mortgages, good improved residential property. The Royal Trust Company, Belmont House, Victoria.

32 WANTED TO BORROW

MONEY WANTED—WE HAVE FOR disposal some very choice first mortgages of $400, $500, $750, $1,000, $1,500 and $2,000 respectively, at the current rate of interest. If you have idle funds we shall be very pleased to show you our offerings. P. R. Brown & Sons, Ltd., 1113 Broad Street. Phone 1076.

37 MISCELLANEOUS

ALL YOUR TRASH WILL BRING YOU cash, such as rags, bottles, also tools, stoves, furniture, or anything else. We call anywhere and pay best prices. Phone 816.

GLASS MEASURING CUP, WITH standard graduations, given with 12-ounce can Jameson's Baking Powder, 25c, and 2-ounce bottle "Vanart," 35c. The three articles 50c. At your grocer's.

LAWN MOWERS SHARPENED, $1; FREE delivery. Peden Bros., 1410-16 Douglas St., Phone 417.

SAWS, ALL KINDS, FILED, SET, hammered, etc. Phone W. Emery, 1567 Gladstone Avenue.

38 TO RENT—MISCELLANEOUS

PIANO FOR RENT. A. E. TAYLOR & Co., 718 Yates. Phone 633.

OPPORTUNITY FOR BUTCHER. ROYAL OAK—Good location, store 10 ft. by 35 ft., with showcases, scales, etc. Now available. $35 per month. PEMBERTON & SON, 625 Fort St. Phone 588.

40 FOR SALE, MISCELLANEOUS

40A BUILDING MATERIALS

LUMBER SPECIALS
3 x 4 common fir, random lengths ... $10.00
1 x 8 and 10-in. com. fir shiplap ... 13.00
1 x 8 common cedar shiplap, dry ... 13.00
No. 4 fir boards, short lengths, 6 to 8 ft. ... 8.00
2 x 6 to 2 x 12 fir, in short lengths ... 18.00
Fir flooring, ceiling and siding ... 18.00
Cedar shingles for side walls, per M ... 1.50
CANADIAN PUGET SOUND LUMBER & TIMBER COMPANY, LTD.
Foot Discovery Street. Phone 7060

USED LUMBER SPECIALS—THIS WEEK only. Bay and Quadra.

40 FOR SALE, MISCELLANEOUS (Continued)

A LARGE QUANTITY OF CORRUGATED iron, all sizes in pipe and fittings, also roofing paper. Victoria Junk Agency, 1314 Wharf Street. Phone 1336.

40B CLOTHING, FURS, SHOES, ETC.

PRETTY POWDER BLUE PADDED SILK dressing gown, size 38, never worn. $10. Black wolf fur, choker style, good condition, $6. Phone 6814L1.

SEALSKIN COAT, SIZE 38, IN GOOD condition, cheap. Phone 7218L.

40C FUEL

100 LBS. SACK COAL, 75c. DELIVERED. Phone 137 or 138.

40D FURNITURE

A REAL SNAP—SIX DINERS, UPHOLstered in leather, and extension table with 8 leaves, split pedestal, in solid walnut; only $75. Reliable Furniture Mart, 812 Fort Street. Phone 4632.

"A" RELIABLE FURNITURE MART. New and Second-Hand Furniture. Phone 4633. 612 Fort Street. JIM BRYANT, Manager.

CRETONNE COVERED COUCH, ALMOST new, for sale. Phone 3298R.

FOR SALE—BED COUCH, NEW, PRICE $10. Phone 1364.

40E MUSICAL INSTRUMENTS

ACCORDION, $7; TROMBONE, $15; organ, $15; French horn, $20; piano, $90; banjo, $10. Hickling's, 741 Pandora.

FOR SALE—BUESCHER C MELODY silver saxophone and Martin Art long cornet; both as new. Phone 230, Stevens.

HEINTZMAN UPRIGHT PIANO, MAHOgany case, excellent condition, $200 cash or $225, terms to reliable party. Phone 7537O, after 7 p.m.

LUDWIG DRUM SET, $85. P. E. George's Music Store, 709 Pandora Avenue.

SEE OUR SPECIALS IN MUSIC STANDS. P. E. George's Music Store, 709 Pandora Avenue.

40F RADIO

AERIAL KITE, $1.75. USED RADIO tubes, 171A, $1.25; 224 screen grid, $2; 227, $1.75; 245, $1.50; 250, $1.50; these tubes all show a good test. H. D. Mainwaring & Co., 615 Fort St. Phone 6011.

A GUARANTEED SECOND-HAND OR new electric radio sold on easy terms. Victory Cycle Works, 581 Johnson Street. Phone 735. Opposite Red Cross Workshop.

DE FOREST CROSLEY, ALL-ELECTRIC console model radio, $75. Jacob Aaronson, 581 Johnson St. Phone 735.

EXPERT RADIO SERVICE. ALL TYPES and models of radio sets repaired. Silver-Marshall Service Station; operator, E. E. Blackmore. 1317 Store St. Phone 2362.

ELECTRIC RADIOS FOR HIRE BY THE week or month. 816 Johnson Street; phone 736.

FOR SALE—MODEL C DE FOREST Crosley battery set, $35. Box 3626, Colonist.

GET a GOOD SECONDHAND RADIO AT a very low price. Victory Cycle Works and see for yourself. 581 Johnson Street. Phone 735. Victoria's Largest Radio Dealer.

1931 WESTINGHOUSE CONSOLE radios are now in our store. They are fully guaranteed for twelve months. Jacob Aaronson, 581 Johnson St. Phone 735.

40H NURSERY STOCK, PLANTS, ETC.

CHRYSANTHEMUM ROOTS, 3 FOR 60C. Canterbury bells, 15c doz. plants. Michaelmas daisy roots, 3 for 50c. Large wallflower plants, 40c doz. Phone 6065L2.

40K BICYCLES AND MOTORCYCLES

C.C.M. FLYER, RACING BICYCLE, $37.50; Massey, sport model, wide handlebars, almost new bicycle, $27.50. Victory Cycle Works, 581 Johnson Street. Phone 735.

IT'S EASY TO OWN A BICYCLE—$5 down and $5 per month. Expert bicycle repairs; thirty years' experience. Victory Cycle Works, 581 Johnson Street. Phone 735.

LADY'S BICYCLE, MASSEY'S SILVER Ribbon, for sale, $20. Phone 7777L.

40L STOVES AND RANGES

BROWN'S DEPENDABLE STOVE STORE. 1942 Pandora, lots of Fort Street. Phone 8214. Ruud heater and boiler complete.

FURNACES $75. REPAIRS REASONable. Watson & McGregor. Phone 745.

GOBLIN SAWDUST BURNER FOR SALE, complete, and equal to new, $50. Apply Box 3230, Colonist.

McCLARY RANGE WITH WATERFRONT and warming closet. Only $39. Carter's Stove Store, 822 Fort St. Phone 2163.

RANGE CASTINGS FOR ALL MAKES of ranges. B.C. Hardware, 718 Fort St.

RANGES—$3 PER WEEK. PHONE 4609. 770 Pandora Avenue. Sole agents for Findlay Ranges. McClary repairs.

UPRIGHT HALL HEATER, BEACH Foundry, $125, brick-lined for coal, in first-class condition. Telephone 8541L.

6-HOLE CAST-IRON STOVE AND HEAVY wood heater, $19.50 the two. Phone 909Y.

40K MISCELLANEOUS

APPLES THAT WILL KEEP ALL WINter, 1c and 3c per lb. 1380 Haultain.

A QUART TIN OF VARNISH FREE AT Hill's. Phone 137 for particulars. We deliver.

A NUMBER OF HIGH-GRADE SHOTguns and rifles for sale at reasonable prices. Apply Stockroom, Thomes Plimley, Ltd. Phone 697.

ALLEN-BRADLEY BATTERY CHARGER, A 110-volt direct current, 1 to 14 battery capacity, good as new, $45. Apply Corfield Motors, Parksville, B.C., or Automotive Sales Co., Victoria.

ALL MAKES SEWING MACHINES AND electric washers repaired. 718 Yates. Phone 633.

BLACK GARDEN LOAM, CLAY, SAND, binders, gravel, manure, delivered anywhere. Healing, grading, fencing, etc. Phone 8453R1.

BOATS, LADDERS, PARK SWINGS, dog kennels, chicken houses. Jones Bros., 627 Fort Street. Phone 1693.

FOR SALE — CONVERTIBLE PROTAR F6.3 lens, 8½-inch focus, in compound shutter. Phone 3088.

FOR SALE—SWEET PEARS, EATING or preserving, 3c per lb., delivered. Phone Colquitz 28W.

FOR SALE—OIL TANK, 860 GALLONS. Reason for selling, putting in larger one. Apply Gorge Greenhouse, phone 5884R1.

FOR SALE—WINCHESTER 32 SPECIAL carbine. Phone 3560.

FOR SALE—303 SAVAGE RIFLE, $20. Phone 3979R.

HAMMERLESS SHOTGUN, FIRST-RATE condition, $30. Apply Box 3738, Colonist.

JAMESON COFFEE CO'S SPECIAL combination offer — 12-ounce can "Feather-Light" Baking Powder, 35c; 2-ounce bottle "Vanart," 35c; green glass measuring cup, with standard graduations, 15c. All for 50c for a limited time. At your grocer's. "Vanart" is like vanilla, only nicer.

Estd. 1906. Oldest Adv. Agency in B.C. "Advertising is to business as steam is to machinery." TASTE AND STATE OF MIND DIFFER WITH THE INDIVIDUAL. Advertising being a form of salesmanship and taste a state of mind which differs with each individual, and changes with fashion, the political and spiritual outlook, it is more necessary for the mail or newspaper advertiser to employ

A Mart for Busy Readers—House and Business Property for Sale and Exchange

63 POULTRY AND LIVESTOCK (Continued)

180 CATTLE

FOR SALE—FRESH HOLSTEIN COW, milking over seven gallons. H. C. Giddield, Elk Lake.

ONE YOUNG CALF. PHONE 596. F. T. Tapscott.

188 HORSES

SMALL HORSE, WITH HARNESS AND buggy, wanted. Box 2826, Colonist.

186 GOATS

AT STUD: PUREBRED SAANEN BUCK. fees reasonable. Bright Helm Goat Dairy, Colquitz 77R.

SPECIAL OFFER—AT STUD, SAANEN and Toggenburg bucks. Bring your goats. Phone 2069 or Belmont 44R. Transportation at reasonable rates.

187 DOGS

BEAUTIFUL YOUNG WIRE FOX terrier dog, house trained, 10 months old. Also 4 few male and female pups. Cheap to make room. Secord Kennels. 2297 Quadra Street.

FOR SALE — SCOTTISH TERRIER puppies, three months old, registered, reasonable. Phone 6612L.

REGISTERED POLICE DOGS, PRIZE-winning stock, one male, one female, reasonable. 232 Cross Street, James Bay. Phone 6543R.

THOROUGHBRED FOUR MONTHS police puppy. Phone 8174L.

65 AUTOMOBILES

65A FOR SALE

ACCESSORIES JUST IN — CHROMIUM plate to match the latest cars: mirrors for the door hinge, $2.85; mirrors for the top of the spare tire, $4.50; for the wind wing, $1.50; rear view mirrors with long arm for trucks, $1.50; the new small lamp for the top of the front fender, per pair, $6; red and green lamp for the running board, per pair, $3; jeweled dash light covers, 40c; cigar lighters, $1.25; the new long accelerator pedals at $1 and $1.60, real driving comfort. New Ford radiators, $15. W. Frank Cameron Truck and Auto Wrecking, 949-953 View Street. Phone 1385.

AUTO SPECIALS—A STAR COUPE, IN good condition, $125. 1926 Essex coach, $250. Hupp touring, rebored, $125. Garford truck, 2-ton, large body, $500. National 1½-ton truck, $300. White ⅝-ton truck, $200. One 2-ton Garford, brand new, only $1,000. Two-ton Timken rear-ends. A 1925 7-passenger Buick, 4-wheel brakes, new top and curtains, $550. Five-ton logging trailers. Ask for "Mr. Junkie." 937 View Street. Phone 3336.

CHEVROLET SEDAN — PRACTICALLY new, perfect condition, $675 cash or very easy terms arranged. Phone 225.

ESSEX COUPE, 1930; 1,000 MILES. FOR sale cheap. Box 956, Colonist, or phone 3504. Room 128, between 5 and 6.

ESSEX 1926 COACH, IN A1 SHAPE, $250. BUICK Touring, 1923, $85; FORD Touring, 1924, $85. CHEVROLET 1929 1½-Ton Truck, a bargain. Low-bed McDONALD Truck, 5-ton, with almost new tires; will carry 15 tons anywhere; $750. 1925-26 Dodge tourine, with glass enclosure, $285.

Parts for all makes of trucks and cars, 50% off.

CLARKE'S GARAGE
921 View Street Phone 4540

FEDERAL TRUCKS. CAMERON MOTOR Co., local distributors. Corner View and Vancouver. Phone 4535.

EVE BROTHERS, LIMITED
Phone 2552 and 2853
FORD ROADSTER, 1926—In very good condition throughout. Great little car for a runabout.
Price $175

PAIGE SEDAN, 1926—Has had the very best of care by one owner only. A good family car.
Price $595

PONTIAC SEDAN, 1930 — This car is only five months old.
Price $1050

EVE BROTHERS, LIMITED
Fort Street
Distributors Graham Motor Cars and Paige Commercial Cars.

Graham Town Sedan, $1,395, complete, Victoria

GRAHAM-PAIGE ROADSTER, 1929; 6,000 miles; excellent condition; for sale cheap. Box 2782, Colonist.

TRUCK SPECIALS

ONE-TON GRAHAM WITH STAKE body. This truck is in exceptionally good condition, having been completely overhauled.

TWO-TON NATIONAL AT A SACRIFICE.

BELL MOTORS, LTD.
Meek—Dealers—Reo
1221 Quadra Street Phone 8991

OWNER WILL SACRIFICE 1927 FONtiac 4-door sedan for quick sale. This car has had very careful use and is in fine condition. Price $495 cash, or terms can be arranged if desired. Phone 5531R for further particulars or demonstration.

OVERLAND SEDAN, FOUR NEW TIRES; tuned fine; $50 cash. Phone 9069L.

STAR TOURING, 1926, IN EXCELLENT condition, six good tires, new battery, accessories; fully covered by insurance; engine recently overhauled. Privately owned. Apply Box 2781, Colonist.

USED CARS

TODAY the person who tries to get along without a car finds himself handicapped in many ways. Why not look over our list and select a GOOD USED CAR to suit your convenience?

1929 FORD TOURING.
Only $165
1927 FORD FORDOR SEDAN.
Only $225
1926 FORD COUPE.
Only $195
1926 STAR SEDAN.
Only $435
1926 FORD LIGHT DELIVERY.
Only $445
1929 FORD LIGHT DELIVERY.
Only $495
1929 FORD TUDOR.
Only $550
1928 ESSEX SEDAN.
Only $685
1928 BUICK SEDAN.
Only $1125
1924 NASH SEDAN.
Only $685
1926 CHEVROLET WOOD TRUCK.
Only $465

NATIONAL MOTOR CO., LTD.
915 Yates Street
FORD DEALERS
Phone 4930 Open Evenings

DINSMORE BROS.

USED CAR BARGAINS — Late 1928 Durant four-door sedan, in nice condition, $650. 1927 Ford touring, in nice running order; a good buy at $160. 1923 Dodge sedan, in good mechanical order, new battery; leather upholstery, tires and paint in good shape; a snap, $350.
645 Yates Street Phone 144
Marmon and Roosevelt Dealers

WILL SWAP FIVE-PASSENGER CAR for launch. Apply 809 Yates Street.

CHEVROLET "SIX" DRIVERS' ECONOMY TEST UNTIL SATURDAY NEXT, 9 a.m. to 9 p.m.
FREE 3 PRIZES 3 FREE
Also:
BARGAINS IN USED CARS
FORD TOURING $50
FORD TOURING $115
FORD TOURING, 1926 ..... $150
ORAY TOURING $85
BUICK TOURING $75
CHEVROLET TOURING $125
CHEVROLET TOURING, 1923 ..... $225
CHEVROLET SEDAN, 1927 ..... $575
STAR "6" COACH, 1927 ..... $475
DODGE SEDAN, 1926 ..... $650
NASH ROADSTER $595
for .....
MANY OTHERS
BEGG MOTOR CO., LIMITED
Yates at Quadra
Used Car Lot: 836 Yates Street
Open Evenings Phone 2056-2055

REAL VALUES

1927 PONTIAC COACH, in excellent condition. A real buy at $595
1927 PONTIAC 4-DOOR SEDAN, paint, tires, motor and everything A1. A real bargain at $650
1928 PONTIAC 4-DOOR SEDAN, good as new. Had the best of care $795
McRAE, MELDRAM MOTORS, LTD
832 Yates. Open Evenings. Phone 1892

66 AUTOMOBILES (Continued)

TODAY'S SPECIAL SNAP!

CHRYSLER SEDAN—A real smart-looking and nice running economical little car. $150 cash and the balance can be arranged. This is a rare snap at $495

See Gus Masters
MASTERS MOTOR CO., LTD.
Oldsmobile Motor Cars
809 Yates Street Phone 372

TODAY'S BEST BUY

FLIMLEY—
STAR TOURING, 1926 MODEL
In exceptionally fine condition, splendid running order, new Duco finish and very good tires. TODAY'S BEST BUY $335

OTHER GOOD BUYS
CHEVROLET TOURING, 1928 ..... $85
ESSEX COACH, 4-Cylinder, 1923 ..... $125
PONTIAC COACH, 1926 ..... $385
DODGE TOURING, 1928 ..... $485
CHRYSLER "60" SEDAN, 1926 ..... $785

MANY OTHERS

"ASK ANY FLIMLEY USED CAR OWNER"

THOS. FLIMLEY, LIMITED
Established 1892
1010 YATES STREET PHONES 607-609

LOTS OF NEW BUICKS SELLING, WHICH ENABLES US TO OFFER GREAT USED CAR VALUES

1929 NASH LANDAU SEDAN. Standard Six, in beautiful condition; hydraulic shock-absorbers, trunk, etc. Fully guaranteed $965
1927 HUPMOBILE SEDAN. Has done only a small mileage and is first-class inside and out. Guaranteed $675

Assortment of Others
H. A. DAVIE, LTD.
McLaughlin-Buick and Marquette Cars
G.M.C. Trucks
860 Yates Street 851 Johnson Street
Phone 6900

WE BELIEVE THESE CARS TO BE THE BEST VALUE OFFERED IN TOWN

1932 DODGE TOURING, licence, good tires and in splendid mechanical condition, at $98
1927 ESSEX SEDAN, only had one owner and kept in the very best condition. Tires, curtains, paint and motor well satisfy $585

"WHERE BETTER CARS COST LESS"
MOTOR HOUSE (VICTORIA), LTD.
Phone 443
Yates and Vancouver Streets

JAMESON MOTORS, LTD.
Buy Your Car From a Reputable Firm
JAMESON'S USED CARS ARE BETTER AND COST LESS
See Our Weekly Specials.
740 Broughton Street Phone 2246

OUR SPECIAL FOR THIS WEEK IS A
1929 STUDEBAKER COMMANDER "6" Sedan, like new; fully guaranteed, for only $1295
1928 ERSKINE COACH, fully guaranteed; like new. Snap for $595
1930 STUDEBAKER DICTATOR "8" Sedan. Used a short time for demonstrating. Price $2,100. Reduced to $1745
1925 McLAUGHLIN-BUICK Special Six Sport Touring, in first class condition. Snap for $345

JAMESON MOTORS, LTD.
740 Broughton Street Phone 2246

MONEY BACK GUARANTEED
USED CARS

1929 FORD TUDOR SEDAN — Has three new tires, new battery, in condition like new. Upholstery spotless. You will like this car. Priced right.
1927 OLDSMOBILE COACH, overhauled and reconditioned. Good tires, has seat covers, etc. Maroon Duco color. Guaranteed $595

Open Evenings.
A. E. HUMPHRIES MOTORS, LTD.
925 Yates Street Phone 479

DODGE BROTHERS' MOTOR CARS AND TRUCKS

1929 CHEVROLET 1½-TON TRUCK. A genuine bargain $625

WALTER B. REVERCOMB
Distributor
Hayes-Anderson Trucks
915 Yates Street Phone 1250

1929 PONTIAC CABRIOLET, very low mileage, and paint and upholstery is in A1 shape. This car cannot be told from new. Priced for quick sale at $950

HUPP SALES & SERVICE
1314 Quadra Street Phone 9227

A WORTHWHILE OFFER
50 GALLONS OF GASOLINE
Given free from our pump with every used car over $100 purchased from us during October.
Your present car is likely sufficient for the first payment.

A. W. CARTER, LTD.
621 Yates Street Phone 960
Get a Better Car for the Winter

1925 BUICK COACH, IN FIRST-CLASS shape, for sale at a sacrifice by owner. $350 cash, or terms. Phone 8312R, or Box 2618, Colonist.

1927 FORD COUPE, PRIVATELY owned. $250 cash. Tel. 466.

68 WANTED

JUST IF YOU HAVE A CAR AND NEED CASH, see Cameron, 816 Government Street. Empress Garage.

USED CARS BOUGHT AND EXchanged. Masters Motor Co., Ltd.

69 BUSINESS OPPORTUNITIES

SNAP—AN APARTMENT BLOCK, three-story, brick, fireproof; a prominent corner, close in; fully equipped. Big interest on your money. It is a life insurance. Easily handled. All rented up. Oil-o-matic. Owner, Box 3506, Colonist.

BUTCHER'S BUSINESS — GOOD SUBurban location, well established; good turnover. A sound proposition for practical man. Write Box 3577, Colonist.

DAIRY BUSINESS FOR SALE AS GOING concern, including cattle and retail milk route. Box 2761, Colonist.

ESQUIMALT—STORE FOR RENT, RECently occupied by Government Liquor Board. Apply Rex Service Station, Esquimalt Road.

ESTABLISHED EXPORT AND IMPORT firm requires $10,000 to finance increasing business. Box 2139, Colonist.

FOR SALE AS GOING CONCERN—Grocery, vegetables, fruits, tobaccos and candy; fixtures, living accommodation of one room. 1309 Gladstone Avenue.

GENERAL STORE IN COUNTRY TOWN on main highway offers a unique trade connections with established resident schools and surrounding country. Practically no competition. Good stock and fixtures, including Ford truck (almost new); three living-rooms, 9-piece bathroom, good water supply, full concrete basement, garage, etc.; lifetime opportunity for wide-awake party.

Exclusively by
ROBERT MACNICOL & CO., LTD.
Bank of Nova Scotia Building
No phone information

69 BUSINESS OPPORTUNITIES (Continued)

GOOD PAYING CONFECTIONERY BUSIness, excellent location, showing good returns and splendid future. Box 2835, Colonist.

HOTEL, 110 ROOMS, STEAM HEATED; good class; central; favorable lease. Roomine house, 26 rooms, furnished, steam heated, $2,000. Roomine house, 12 rooms, near C.P.R. wharf; furnace; fine business. Full particulars from Barnhawe & Co., Sayward Bldg.

PARTNER WANTED WITH $3,000 TO develop miniature golf course and country club. Ideal location near Victoria. Box 3052, Colonist.

WE HAVE AN EXCEPTIONALLY NICE grocery business for sale, close to beach and bus line, less than 4 miles from Victoria. The living quarters cannot be beaten, and would suit small family. Rent reasonable. Total price approximately $1,600, covered by amount of stock at invoice. No phone information. Apply Christy, Hall & Co., Fort Street.

$100 CASH AND $25 MONTHLY, without interest, will obtain a barasin in a Multigraph machine that does actual printing as well as typewriter-style circular letters or postcards. Cost $1,252. Price for printer's ink equipment $350, or $100 for both printer's ink and typewriting-style equipment. Large variety of type suitable for small forms, letterheads, envelopes, billheads, statements, etc., and a complete set of typewriting-style type. This is a splendid opportunity for any man or woman, having spare time in evenings, to add to income; or it is most suitable for any wholesale house store, lodge, club, church, society, lumber mill, etc., wishing to do their own printing and circularizing at a tremendous saving. The whole equipment is in first-class condition and no replacement necessary. Apply to No. 1, 604 Fort Street, Victoria, B.C.

70 BOATS AND LAUNCHES

CRUISER KAROMAR FOR SALE—FORmerly pilot boat, length 36 feet; heavily constructed and good sea boat. Apply Armstrong Bros., 134 Kingston Street, Victoria, B.C.

FOR QUICK SALE—15-FT. FACTORY-built boat and Evinrude, awning and oars, $95. Apply Coltmen, Music Dept., Hudson's Bay Company.

FOR SALE
USED JOHNSON SEA HORSES
3-H.P., 14-H.P., 24-H.P.
AT BARGAIN PRICES
WALTER ADAMS
917 Johnson Street Phone 8771

MARINE SERVICE STATION — HOME gasoline and kerosene. Home Diesel fuel and Enterprise Diesel oils. Conveniently located at our wharf on Industrial Reserve, just south of Johnson Street Bridge. Walter Walker & Sons, Ltd. "A Fuel for Every Purpose." Phones 485-2667.

NEW CLINKER-BUILT CEDAR ROW-boats, $30 up. Lindsay Boat Works, 842 Powell Street, Vancouver.

SNAPPY 21-FT. RUNABOUT, BUILT last year. Four-cylinder Universal Flexiform motor; complete with 8-ft. dinghy. Cash price for quick sale, $675. Rodd Bros., Gorge Boathouse. Phone 6721Y2.

MARINE ENGINE BUYERS
THE FAMOUS KERMATH MARINE ENGINES, 1 to 6 cylinders, 2 to 800 horsepower.
JAMESON MOTORS, LTD.
Phone 2246 740 Broughton St.
Sole Distributors for Vancouver Island

WANTED — LIGHT PUNT OR FLAT-bottomed boat, about 10 feet. Box 3561, Colonist.

WANTED — HULL, ABOUT 25 FEET long, in good condition and reasonable price. Box 2705, Colonist.

26-FOOT CABIN BOAT FOR SALE OR trade. Phone 5195R.

71 BUSINESS DIRECTORY

AUTO RADIATORS AND FENDERS

AUTO RADIATOR, BODY AND FENDER Specialists. Workmanship that cannot be excelled.
BURGESS BROS.
1209 Quadra Street Phone 2287

BRICK AND CEMENT

CHIMNEYS, FIREPLACES (SPECIAL design), cement, sidewalks, basement floors. Horspool, 263 Devida. Phone 3549.

BUILDERS AND CARPENTERS

ANYTHING IN BUILDING OR REPAIRS Phone 1762. Roofing a specialty. T. Thirkell.

DRYGOODS—WHOLESALE

WHOLESALE DRYGOODS — TURNER, Beeton & Co., Ltd., wholesale drygoods importers and manufacturers. Men's furnishings, tents. "Big Horn" Brand Shirts, Overalls. Mail orders attended to.

EMBOSSED STATIONERY

PRIVATE STATIONERY, EMBOSSED IN any design or color. The Colonist Commercial Printing Dept. Phone 197.

EXPRESS AND TEAMING

JOSEPH HEANEY, LTD., 1205 WHARF Street and 460 Superior Street; phones 171 and 724. Safe and machinery moving a specialty.

FLOOR SURFACING

V.I. HARDWOOD FLOOR CO.
758 Fort Street Phone 7371
Victoria's Leading Floor Specialists
Old floors renovated with electric machines

FURNITURE MOVING

ABOUT FURNITURE MOVING, PACKing, shipping or storage, see Lamb Storage Co., Ltd., forwarders and distributors. Cut rates on freight to Eastern points. Office phone 1567.

LAUNDRY

SNOWDON HAND LAUNDRY — 706 Kings Road, near Douglas. Phone 713.

MULTIGRAPHING, ETC.

MAILING, ADDRESSING, TYPING. Hollins, 1219 Broad St., phone 2348.

PUBLIC STENOGRAPHERS

ETHEL SEYMOUR, 207 CAMPBELL Building, Douglas Street. Phone 2601. Authors' manuscript, law and general. Strictly confidential.

ORGANIZATIONS

CLUB'S GENERAL MEETING, THIRD Thursday, 8:30 p.m., Army and Navy Veterans.

PLASTERING

J. ALLEN, PLASTERER — ESTIMATES given on plain or ornamental plastering, cement work, repairing, etc. Phone 6294. 3354 Beach Drive.

TYPEWRITERS

TYPEWRITERS FOR RENTAL
STUDENTS may rent typewriters from us at these special rates: One month, $3; four months, $10. FREE INSTRUCTION BOOKS. Increase your efficiency by taking advantage of this offer. No charge for delivery.
REMINGTON TYPEWRITERS, LTD.
1008 Broad Street Phone 6852

WOOD

ALL DRY LAND FIR WOOD; GUARanteed never been in water. Get the best and pay no more. $5 cord, delivered. Cedar kindling blocks, $2.50. Phone 8946, night 2078. Glenearlie Wood Company.

FOR SALE—48 CORDS OF DRY BLOCK wood, $4.50 per cord. Phone Belmont 587 after 6:30 p.m.

SHAWNIGAN LAKE FIR — STOVE lengths, half-cord, $2.50; one cord, $4.75; two cords, $9; inside blocks, $4. Also bone dry wood, half cord, $8; one cord, $5.75. We have sole agency for this wood. Phone 2092.

SPECIAL GUARANTEED DRY MILLwood, stove lengths, in city, $5 cord. Phone 884.

UP-ISLAND MILLWOOD — BODGER Wood Co. Phone 2064; night 6580L.

BEST WOOD IN TOWN
TRY IT
YOUBOU AND COWICHAN fresh water wood (all alder, mixed), $5.00 per cord. Inside dry, $6 per cord. Phone 2602 from 7 a.m. to 10 p.m.

$7 CORD — FIR CORDWOOD, STOVE lengths. Phone Colquitz 62.

$7.50 CORD—BEST FIR CORDWOOD, STOVE LENGTHS
PHONE 1995. A. YOWLES

Double Service in Want Ads

You can telephone your answers as well as your classified advertisements to The Colonist. Readers are often interested in Want Advertisements that do not carry the names or addresses of advertisers, but a Colonist box number. For the accommodation of those readers who find it inconvenient to write an answer, and to serve the advertiser better, we will take replies to Box Numbers over the telephone.

The Colonist service is available from 8 a.m. to 10 p.m., excepting Sundays. Phone 11.

71 BUSINESS DIRECTORY (Continued)

TAILORS

ENGLISH RIDING BREECHES, RIDING habits. Tom Fisher, Arcade Bldg. 1704

72 PROFESSIONAL DIRECTORY

AUCTIONEER

A. H. McPHERSON, CITY AUCTION Mart—Sales conducted anywhere. Phone 5365L.

BARRISTERS

FOOT & MANZER
Barristers, Solicitors, Notaries, Etc.
Members of Manitoba, Alberta and British Columbia Bars. Phone 215.
Bank of Nova Scotia Bldg., Victoria, B.C.

CHIROPODIST

MRS. BARKER, registered, established here since 1912; highly successful in treating corns, bunions, ingrowing nails. 206 Campbell Bldg. Phone 3446.

PATENT ATTORNEYS

W. C. WARNER, REGISTERED PATENT attorney, 210 Central Bldg., Victoria.

OSTEOPATHIC PHYSICIAN

DR. VERNON B. TAYLOR, REGISTered and licensed. 406-7-8 Belmont Building. phone 3864.

76 TO EXCHANGE, REAL ESTATE

APARTMENT HOUSE—Close in. Ideal location, well built, good revenue producer. Exchanges for well-built home and some cash.

WANTED—Large piece of ground, west of Cook, to exchange for revenue-producing property.

BRANSON, BROWN & CO., LTD.
Cor. View and Broad Sts. Phone 5600
Ask for Mr. Mathewson

BURNABY, B.C. SALE OR EXCHANGE. 1½ acres; nearly new, up-to-date four-roomed bungalow, electric light, gas, bath, toilet, cement basement, furnace. Garage. Good garden, fruits (large and small); poultry house 600 birds. Close car line, near Central Park. Exchange for larger modern house, with acreage, etc., up to $6 acres, good locality and situation anywhere, Vancouver Island preference. P.O. Box 537, New Westminster, B.C.

CHARMING FIVE-ROOM BUNGALOW—Elderly couple will exchange for small place in suburbs. Andrews Realty. Phone 2136.

EXCHANGE, IN VANCOUVER, SIX-room bungalow (one floor), full cement basement, furnace, hardwood floors, on lot 33 x 120, Kerrisdale district, rented at $37.50 per month, for home in Victoria and will assume up to $2,000 difference.

CHOICE RANCH OF 150 ACRES, more or less, on Island Highway, about 50 acres under cultivation, all fenced and cross fenced; two acres in orchard; fully modern bungalow of 6 rooms, two large barns and other buildings, all electric lighted, three good wells (4 wet) as running creek through property. This is one of the most up-to-date farms in British Columbia. Owner wants to retire and will accept smaller acreage near Victoria, with buildings, in part payment, and give good terms for balance. Stock and equipment can be had with ranch. A splendid income can be had from this property, and the price is right.

W. J. GILLILAND & CO.
1303 Douglas Street Phone 5592

EXCHANGE CATTLE FEED FOR BUILDing lot, south of Fort Street. Box 3796, Colonist.

EXCHANGE — ONE ACRE WATERfrontage, suit Prairie man, for small house. Box 2870, Colonist.

CITY BROKERAGE

GORGE WATERFRONT—One acre, beautiful site, clear title; trade for small house.

NEAR HIGH SCHOOL—Eight rooms, in splendid condition. Only $1,500. What offers? Or sell on easy terms.

OAK BAY, ON BEACH DRIVE—Fully modern stucco, hot water heating, 7 rooms. Will take smaller property as part payment.

CITY BROKERAGE
1009 Blanshard Street

HOUSE, SIX ROOMS, IN VANCOUVER, to exchange for one in Victoria of equal value. Phone 8941R.

OKANAGAN VALLEY—CHOICE BUNGAlow, orchard, 5 acres, overlooking lake and delta. $6,000; clear title, for Victoria home. Particulars to Box 672, Kelowna.

ENGLISH SEVEN-ROOM MODERN home, furnace, wash tubs, etc. Situated residential district, near sea. Wants to exchange for five-room house as part payment. Prefers James Bay or Fairfield district. Not necessarily fully modern. Christy, Hall & Co., Ltd., Fort Street. Phone 276.

77 LISTINGS CANCELED

TO REAL ESTATE MEN—LOT 4, BLK. 7, Heath Drive (Gorge district) is off the market. Agnes Medrich.

78 HOUSES FOR SALE

NIGHT-ROOMED HOUSE, OAK BAY—Large lot, fruit trees. Phone 8676L.

NINE-ROOMED HOUSE, NEAR SEA, $9,000. Phone 8679L.

OAK BAY—DIRECT FROM OWNER, new stucco, 9 rooms, every modern convenience; nice lot, well situated. Price and terms on application. Box 2773, Colonist.

OAK BAY—CLOSE TO THE AVENUE, 7 rooms, splendid condition. Snap price, $2,000; easy terms. Owner, Box 2774, Colonist.

OAK BAY—EXECUTORS' SALE, BEAUtiful 8-room residence, choice shrubs and fruit trees, close school, sea and car. Sacrifice $5,000. No agents. Phone 1596.

SMALL SAANICH HOME
$250 DOWN buys a three-roomed cottage. Nice size rooms and plastered; bathroom with bath and hand basin, open fireplace; basement; light, phone and water in house. Two minutes to bus. Full price, $1,100. Taxes low. For appointment, phone
7360X1

78A AGENTS' OFFERINGS

BRAND NEW HOME
AN EXCEPTIONAL CHANCE to purchase a beautiful new modern bungalow on large lot, four rooms, living-room with open fireplace, two bedrooms with closets, 3-piece bathroom, lovely kitchen, tiled sink, full electric fixtures, wall plugs, full cement basement with garage; concrete walks; beautiful situation. A real snap at $2,950. $350 cash and balance as rent.
VANCOUVER ISLAND REALTY CO.
(W. O. Wallace, J. W. Archer)
1239 Broad Street Phone 1745

COMMANDING BEAUTIFUL VIEW OF SEA AND MOUNTAINS
NEW EIGHT-ROOMED STUCCO SEMI-BUNGALOW, full cement basement, entrance hall, sitting-room and dining-room, both with fireplaces; den; bright and convenient kitchen, pantry, and one bedroom downstairs. Upstairs: Three large, bright bedrooms, two with open fireplaces, and roomy clothes closets; three-piece bathroom. Three large lots in lawn, shrubs, trees, etc. Price $3,950. An absolute bargain.
ROBERT GRUBB & CO.
1112 Government Street, Victoria

78 HOUSES FOR SALE (Continued)

BEAUTIFUL MARINE VIEWS
LOVELY WALKS THROUGH WOODS TO BEACH
A VERY PRETTY five-roomed bungalow facing south, with large sun porch. There are three fine bedrooms with fine view from all windows. Nice garden with lawn, flowers, rockeries and fruit trees; good garage. On secluded street and only two blocks from car line. Price $3,500, or fully furnished, $4,300.

SHELTERED POSITION
NEAR SEA ON QUIET STREET
AN EXCELLENT new four-roomed bungalow with all modern conveniences. Two good bedrooms with closets, large bathroom, fine kitchen with glassed-in cupboards and tiled sink. The rooms are large and well planned. Full cement basement, garage; lot 50 x 100 feet. Low taxes. This fine bungalow faces south. Not yet occupied and one block from car line. Price only $2950

HIGH FAIRFIELD
AN EXCELLENT new frame and stucco seven-roomed dwelling. Three good bedrooms, open fireplaces, hardwood floors in main rooms, modern built-in features; full sized cement basement, hot air furnace; garage; good 60-foot lot.
Price $5200

QUIET STREET—GOOD DISTRICT
A FINE five-roomed bungalow with large living-room and open fireplace, three large, bright bedrooms; excellent large bathroom; hot air furnace; good basement; large lot, several full bearing fruit trees and berries; high location. Near city and schools.
Price $4000

PEMBERTON & SON
625 Fort Street Phone 388

NEW TRIPLEX HOUSE
A SAFE INVESTMENT and home combined. Situated in good residential district and with view of sea. Two suites, rented at $40 each; also three-room suite for owner. Two garages. Hot-water heating. Frontage on two streets, insuring quiet and privacy.
J. A. WALKER & CO., LTD.
1105 Government Street Phone 1469

HIGH LOCATION
FIRST CLASS DISTRICT
BUNGALOW OF FIVE ROOMS WITH exceptional features for convenience in housekeeping, beautifully decorated, light polished floors throughout, built-in bath, gas grate, French doors between living and dining-room, well-equipped pantry with combination sink and laundry tub, cooker, etc., full cement basement, automatic thermostat-controlled gas furnace, scientifically installed and guaranteed to do the job at a cost lower than coal without the work and dust. Good lot, first class garage, property is in first class condition and can be purchased fully furnished, with high-class furniture, or unfurnished, but including expensive gas range, linoleums, hangings, drapes, etc. Full particulars on request at this office. Immediate possession.

EXCLUSIVE NEW SUBURBAN HOME.
D 4 acres grounds, commanding wonderful views. New 7-roomed stucco bungalow of pleasing design. Ideal location, just off paved highway. Perfikle property, nicely treed, principally oaks; lawn, rock gardens, etc., fish pond, double garage. Reasonable terms will be considered to good sized hall, large living-room, granite fireplace, 2 of 4 bedrooms. Owner would consider renting with option if desired. Further particulars on request.
HEISTERMAN, PORMAN & CO.
808 View Street Phone 55

COMMANDING ONE OF
THE MOST BEAUTIFUL
PANORAMIC VIEWS IN
THE WHOLE OF OAK BAY
CHARMING STUCCO HOUSE, Old English style of pointed gables and half timber. Interior fittings and decorations in keeping with the style of the house. There is a charming drawing-room, 28x14, not including large bay with window commanding a view of such beauty as never to be forgotten. Besides this room there is a dining-room, sunroom, two bedrooms and tiled bathroom. Dutch kitchen. Space upstairs for two or three good bedrooms and bathroom. This can be finished at small cost. House is hot-water heated and wired for electric stove. GARDEN about one third acre, one of the prettiest rock gardens imaginable, on which a great deal of money has been spent. We are authorized to sell this property for the very reasonable price of (terms) $12,000

H.C. LAND & INVESTMENT AGENCY, LIMITED
922 Government Street Phone 9100

SEA VIEW HOME
COMFORTABLE FOUR-ROOMED BUNgalow with open fireplace and extra bedroom in attic, standing in charming garden on high ground overlooking the sea, two blocks from street car.
Price $3500

SEE THIS
MODERN FOUR-ROOMED BUNGALOW together with 4½ acres red loam soil, lightly timbered. City water, electric light and telephone. Excellent situation, nine miles from city. To close an estate can be sold on any reasonable terms for $2750

ALFRED CARMICHAEL & CO., LTD.
1210 Broad Street Phone 5500

CHARMING FIVE-ROOM BUNGALOW—Between Oak Bay Avenue and Fort Street car lines; beautiful grounds artistically laid out; fireplace in both living and dining-room; full cement basement with furnace. Elderly owners will consider a smaller home in exchange. Full information from Andrews Realty. Phone 2736.

OAK BAY
DELIGHTFUL LITTLE HOME
COMPACT LITTLE STUCCO SEMI-BUNgalow, containing five nice rooms on ground floor and enclosed stairway leading to floored attic, where two good rooms can be made. The location is ideal, as it stands on a corner lot with southeast exposure, close to beach, car line, and not far from Monterey School. The garden is already established and very pretty, while the whole property is most artistic and attractive in every way. Built quite recently it contains all the modern features required, and will make a delightful little home for a retired couple or a small family. Taxes are only $60, which are very light for such a property, and inlaid linoleum in bathroom and kitchen are included in the price of $6000

THE ROYAL TRUST COMPANY
Real Estate Department
BELMONT HOUSE VICTORIA

COWICHAN BAY — WELL-BUILT frame and stucco house containing large sitting-room, kitchen, one bedroom, bathroom, toilet; large, high-ceiling basement, which would make three good rooms; wide verandas, commanding good view. Excellent water supply. Standing in five acres, wide seafront, very good anchorage. Splendid sell. Price $4,350 for a quick sale.
G. WALLICH
Real Estate and Insurance Agent
Cowichan Station, B.C.

BEAUTIFUL SMALL STUCCO HOME.
QUADRA HEIGHTS
WE ARE PROUD TO OFFER THIS LITTLE GEM
EXPENSE has not been spared in interior finishing, and the effect is magnificent. Midst stately oaks this priceless garden and new home, ensemble, must be seen to be appreciated, and the price is only
$3700
VICTORIA REALTY & BUILDING LTD.
616 VIEW ST. PHONE 3036-6146

FAIRFIELD — Seven-room Semi-Bungalow, combining entrance hall, sitting-room with open fireplace, dining-room, two bedrooms, bathroom; full basement, hot air furnace; lot 52 x 150.
Price $4600
Or will exchange for five-room bungalow in low tax area, or one close to town.

ESQUIMALT—Close to sea with good views. New five-room stucco bungalow. Sitting-room, open fireplace, dining-room, two bedrooms and bathroom; laundry room; full basement with garage. Price $4500

NEWPORT AVENUE—Two good lots, $1,050; or should consider trade for Vancouver property.

MARA, JONES & CO., LIMITED
Established 1883
1212 Broad Street Phone 196

78 HOUSES FOR SALE (Continued)

SPECIAL OPPORTUNITY TO PURCHASE
ONE OF OAK BAY'S MOST ATTRACTIVE HOMES
SITUATE WITHIN ONE BLOCK of the Avenue, and on a splendid lot with shade, ornamental trees and rockeries, this home of stucco construction shows eight well-arranged rooms. Special mention might be made of the spacious living-room with dining-room, kitchen, library and maid's room on the first floor. Upstairs there are four bedrooms and bathroom, hardwood floors, hot water heating. This represents one of the best buys in this exclusive district.
Price $9500

KER & STEPHENSON, LTD.
Real Estate and Insurance Agents
1205 Government Street Phone 132

FIVE-ROOMED HOUSE ON PINE ST.—In fair shape throughout; bath and toilet. Rented at $15 per month. Taxes $30. Price $750, for quick sale. B.C. Land & Investment Co., 922 Government Street. Phone 9100-01.

FOR VALUE, THIS 7-ROOMED NEW stucco semi-bungalow will astonish you. It has been designed to take every advantage secured by a high location, just outside the city, with a westerly exposure. There are four bedrooms, very large living, dining, and a kitchen which will make a pleasure of work. The bathroom has high-grade plumbing. The basement is fully cemented and high, containing roomy garage and furnace piped to registers in all rooms. The lot is large and has a number of fruit trees. This is a very desirable property and can be purchased at the snap price of $5,200.
FIRST REALTY SERVICE
610 Fort Street

GREAT SNAP—NEW STUCCO BUNGAlow, situate in Burnside district, with ¼ acre lot. Contains two bedrooms, bathroom (bath built in), kitchen, hall, dining-room. Hot-water heating, open fireplace, hardwood floors, cement basement, furnace and garage. Price $2,000, on terms.
JOHN GREENWOOD
Bank of Toronto Bldg., 1405 Douglas St.

HOUSES BUILT ON INSTALLMENT plan. Modern homes for sale on easy terms. D. H. McLean, contractor. Fort and Stadacona. Phone 1140

FOR SALE
ON ATKINS ROAD, near Island Highway, 2.56 acres, all cleared; city water; 5-roomed house, 2 living-rooms, kitchen, 2 bedrooms; small barn, 2-roomed house, bringing in good rent. A bargain.
$1600
On Easy Terms.
WISE & CO., LIMITED
109 Pemberton Bldg. Phone 2641

McCLURE STREET HOME FOR SALE
THIS PROPERTY is exceptionally well situated in high-class residential locality, with the added advantage of being less than one mile from the post-office. House consists of
SEVEN LARGE, BRIGHT ROOMS,
with sixteen foot dining-room, set wash tubs, extra toilet and wash basin downstairs, gas connections and other convenient features; full size lot, 120 feet, with ornamental shrubs and holly trees, besides several full bearing fruit trees; garage and runway.
We can thoroughly recommend this as unusual value at only
$4200
on convenient terms, or would rent with option to buy.
SWINERTON & MUSGRAVE, LTD.
640 Fort Street Exclusive Agents

JUST OFF OAK BAY AVENUE (SOUTH)
THIS VERY ATTRACTIVE eight-roomed residence with all modern conveniences: reception room, dining-room, den and four bedrooms; 3-piece bathroom; cemented basement with furnace; garage; large lot; several oak trees. Price $6,500. Will accept a 4 or 5-room bungalow in part payment.

Special Snaps in Lots to Contractors
Fairfield district, 50 x 135. Only $325
Fairfield district, 50 x 120. Only $750
H. G. DALBY & CO., LTD.
634 View Street, Opposite Spencer's

CHOICE BUILDING LOTS CHEAP
TWO large level lots, in good locality, with view. Can sell separate. Each $400
ALSO a fine large level lot, good location, close to school and street car. A snap at $275

NINE ROOMS, CENTRAL LOCATION
A BARGAIN, ON TERMS TO SUIT
THIS large house, situated in fine locality, is in good condition and would make an excellent rooming or boarding house. There are four rooms downstairs and five upstairs. Full-size basement. Large lot. Its situation would assure anyone taking it as a rooming house of

Amphion Hall
THE GORDON BUILDING
739 Yates Street

For entertainments, dancing, musicales, etc. Grand piano; oak floor, 44 x 80 ft.; 400 chairs, 20 card tables. Full equipment for light refreshments. All cleaning up done and elevator attendant provided.
A very comfortable, high-class hall at reasonable rates.

For Renting Apply to
THE GRIFFITH COMPANY
617 View Street Phone 1462
Note Our New Location

RIVERFRONT ACREAGE
Seven acres approx., five miles out. Riverfrontage and good road. Partly cleared, excellent soil, fenced. City water $1,500
Two acres, fine soil, all cleared. City water $1,000
A. S. BARTON
116 Pemberton Bldg. Phone 2021

NOTICE

Offers will be received by the undersigned for the purchase and removal of certain buildings on the Willows School site, Oak Bay, up to noon the 8th day of October, 1930.

Particulars may be obtained from the Secretary at the office of the Board, 2166 Oak Bay Avenue, between the hours of 2 and 4 P.M.

H. F. HEWETT,
Secretary,
The Board of School Trustees of Oak Bay

COAST BREWERIES, LTD.

NOTICE IS HEREBY GIVEN that the transfer books of Coast Breweries, Limited, will be closed from the 8th day of October, 1930, to the 8th day of October, 1930, both days inclusive, preparatory to the Annual General Meeting of the Company, to be held on the 9th day of October, 1930.

IN THE SUPREME COURT OF BRITISH COLUMBIA

In the Matter of the Estate of Ethel Louie Starmer McCabe, Deceased;
And
In the Matter of the "Administration Act"

NOTICE IS HEREBY GIVEN that under an Order granted by the Honorable the Chief Justice, dated the 16th day of September, A.D. 1930, I, the undersigned, was appointed Administrator of the Estate of the above-named deceased. All parties having claims against the said Estate, creditors or otherwise, are required to forward particulars of same to me on or before the 3rd day of November, A.D. 1930, and all parties indebted to the said Estate are required to pay such indebtedness to me forthwith.

Dated at Victoria, B.C., this 2nd day of October, A.D. 1930.

R. L. COX,
Official Administrator.

NOTICE

SALE OF UNCLAIMED PROPERTY

To All Whom This May Concern—Take notice that all baggage and lost property which has been unclaimed for over thirty days will, after Saturday, the 4th October, 1930, be sold at public auction.

VANCOUVER ISLAND COACH LINES, LIMITED.

CITY BANK CLEARINGS

Total clearings at Victoria Clearing House for the week ending October 2 were $2,701,665. For the corresponding period last year they were $3,448,129.

To Mine and Mill Owners
Auction Sale
Monday, Oct. 20
1:30 P.M.
Mine Machinery and Equipment

Of the East Wellington Coal Co. Sale will be held in the office on the premises at East Wellington, situated about three miles from Nanaimo and connected by rail to all shipping points on the Island. Three compressors; 4 Boilers; 1 Vertical Engine; 3 Horizontal; 1 Duplex Pump; 2 Cameron Pumps; Hand Winch; 1-Ton Morris Chain Block; 3 Clipper Jackhammers; Howel Rotary; Sheldon Mine Fan, 50,000-foot capacity; 1 Small Booster Fan; Marcus Screen, complete with Car Dump Cap, 65 tons per hour; Machine Shop, complete with Lathe, 7-in., and 18-in. face plate; Lathe, 10-in., with 18-in. and 36-in. face plates; Stocks, Dies, Air Drills, etc.; 90 Wheat-Electric Lamps, complete; Mine Car Scale, 4 tons, Guerney; Dross Elevator, with buckets; 1,600 feet 6-in. Pipe; 950 feet 3-in. Pipe; 650 feet 2-in. Pipe, and others; Iron and Steel Bars; 2 24-in. Screw Jacks; Blacksmith Shop, with two forges and power hammer; about 1,300 feet Corrugated Roofing; all Office Equipment, including 1 safe, 6 ft. x 2 ft. x 3 1-2 ft.; Warehouse Supplies, Mine Cars, Wheels, etc.; 1,000 feet Wire; Pipe Fittings; Bushings; Expansion Joints, etc.; all Buildings etc.

Time, 1:30 p.m., prompt
Terms: Cash

Further information and property can be seen by appointment with

J. W. JAMES
Auctioneer
587 Rosehill Avenue, Nanaimo, V.I.

ANTIQUES
Art Furniture, Etc.
Bartholomew's
1118-19 and 1052 Fort Street
Largest Selection on Pacific Coast

Vancouver Island

BANKER TRANSFERRED

NANAIMO, Oct. 2.—Robert Husband, who for the past ten years, except for a period of six months, has been a member of the staff of the Royal Bank of Canada, left this morning for Vancouver, having been transferred to the main office of his company there.

Mr. Husband has been a useful and energetic member of choirs and musical societies during all the years he has lived here always willing to give his services in any worthy or charitable cause and his going will be regretted by many.

He was a member of the old Nanaimo City football team, and went with them thrice in quest of the Connaught Cup, being with the team that brought the silverware and the championship of Canada out to the West for the first time.

EGG MARKET REVIEW

The Egg Market Review, issued by the Dominion Department of Agriculture under date of September 30, says:

The seasonal falling off in egg production has been more clearly apparent during the past week, and prices have hardened generally throughout the country, particularly on the grades extras and firsts. With the season advancing, and a taste of Winter weather already having been experienced on the Prairies, it is generally felt that fresh egg prices will advance materially from now on.

The shortage of extras and firsts at this time is due more to the decline in production than to any falling off in quality. With the coming of cooler weather, in fact, the general quality of eggs is improving, although seconds are still too plentiful and considerable of a drag on the market. In British Columbia, too, heretofore the source of considerable quantities of the higher grades, the change over from hens' eggs to pullet production is materially reducing the volume of extras and firsts available there.

Storage eggs are still failing to meet with any vigorous demand, although moving out in some volume on the majority of the larger markets. This movement, however, has been confined, to a large extent, to the cheaper classes of trade. The fact of the matter is that the prices of fresh and storage egg are still too close together for consumers to take readily to the latter class. There is very little probability of the prices of storage eggs being reduced from the opening levels, since these levels represent a very meagre margin of profit over the costs. The only probability that the storage sales will increase, therefore, hinges on some substantial advances in fresh egg prices.

There are many who feel that storage eggs represent a profitable investment to the storage operator. It is only fair at this time to point out the situation with respect to storage stocks. Every producer and dealer conversant with market conditions knows that prices last Spring, were more or less in keeping with previous years, whereas since that time egg values have been considerably below other years. Consequently, the storage operator who purchased eggs for storing last Spring at prevailing prices at that season now finds that he is required to sell them on a market which proportionately is considerably lower than that which he purchased them. There is no guarantee that this situation will continue, of course. In fact, there are many who feel that before the coming Winter is over, storage eggs will show a fair margin of profit to holders. At the present time, however, such is not the case. As a matter of fact, the storage egg proposition is now reaching the point where the person who has no direct outlet for his storage stocks is hardly able to store eggs with any reasonable degree of assurance of profit. In connection with the storage egg market it should be pointed out, too, that there is very little probability of any volume of these eggs going exported to Great Britain this year.

In the United States egg markets underwent a week of declining values, although there was a fairly sharp rally at the close. The unsatisfactory movement of eggs out of storage in comparison with that of last year at this time has had a bearish effect on markets across the line. At the present price of November and December future options, holders of storage eggs are faced with severe losses, considering the prices at which eggs went into the coolers. The low point touched by spot prices at Chicago during the week was 33c, although on Saturday the price was 25c. The prevailing duty of 10c per dozen undoubtedly has been of considerable assistance to Canadian egg markets during this time. Even with the 10c duty the Chicago prices for a short time came perilously close to the point where it would have been possible to import eggs from the United States.

That such importations would be made is, of course, doubtful, as the majority of Canadian dealers are too anxious to get at their own storage stocks to import further fresh supplies. The situation, however, goes to show the relatively strong condition of Canadian markets, even though they are considerably below last year's levels. For this condition the steady consumptive demand in this country, built up through years of the sale of a quality product, must be given a large share of the credit.

BOWLING CONTESTS

NANAIMO, Oct. 2.—In the games played on the local bowling alleys last evening the General Autos took two out of three games from the Eagles in the Commercial Fivepin League, with L. Booth high score with 227 and high average with 187.

The Pats took three games from the Red Devils in the mixed league, with Miss Deeming high score with 209 and high average with 167.

In the tenpin league the Nanaimo Woods took three from the Nanaimo Mills, proving they can handle timber much better than the millmen. J. Felton, of the Woods, broke the high score of the season, putting up a total of 221, with S. Burns high average of 161.

DUNCAN TRUSTEES MEET

DUNCAN, Oct. 2.—At last night's meeting of the school trustees, it was decided to grant a holiday on October 10 to such teachers as wish to attend the Teachers' Institute convention at Alberni on October 10 and 11.

The treasurer submitted a report showing that school estimates prepared at the beginning of the year had been exceeded, and that economy in expenditure for the remainder of the year was essential. The adverse balance, it is estimated will amount to a little over $400 The trustees will cut out substitute teaching for the balance of 1930, except in the case of sickness.

SAWMILL ACCIDENT

NANAIMO, Oct. 2.—While Chow Dong, Chinese, was working at Beban's sawmill, at Extension, the saw threw off a pointed fragment of plank which struck him on the thigh and penetrated clear through his leg, protruding on the inner side so far that the thick splinter had to sawn off before Chow Dong could be placed in the ambulance. He was taken to the Nanaimo hospital.

MAYNARD & SONS
AUCTIONEERS
Auction Sale
TODAY, 1:30 P.M.
In Our Salesrooms, 727-733 Pandora Avenue
Well Kept
Household Furniture Furnishings Stamp Collection, Etc.

Including: Fumed Oak Arm Chair with loose leather cushions, Reed Arm Chairs, Lady's Secretaire, Hall Stand, Couches, almost new Axminster and other good Carpets, fumed oak Dining Table with set of six full leather-seated Dining Chairs to match, almost new dark oak Dining Suite, round pedestal Dining Table, six full leather-seated Dining Chairs and very pretty Buffet, other Dining Tables, Sideboard, thirty-day Wall Clock, Radios, Storage "A" and "B" Batteries, Bicycles, good single and full size Brass Beds, Springs and Mattresses, Simmons Steel Beds, Springs and Mattresses, cream enamel, oak and other Dressers, Children's Cots, Mantel Bed, Linoleum, Heaters and Parlor Stoves, Steel Ranges, Cook Stove, Kitchen Tables and Chairs, Cooking Utensils, Crockery and Glassware, Tools, Stepladder, Bath, Garden Tools, Hose, etc.

Also at 10:30 in Our Stockyard
Usual sale of Poultry, Rabbits, Goats, Vegetables, Tomatoes, Apples, half ton Netted Gem Potatoes, Pears, etc.

MAYNARD & SONS
Auctioneers Phone 837

TOMMY FIELDING SCORES KNOCKOUT

Victoria Boy Stops Don Davis at Tacoma—Wildcat Carter Sustains Broken Jaw

TACOMA, Oct. 2.—Freddie Steele, Tacoma, 140 pounds, technically knocked out Leslie "Wildcat" Carter, Everett negro, here tonight, when the latter was unable to report for the fifth round. Examination disclosed that Carter's jaw was broken. Up to that time Steele had given Carter a terrific lacing and in the fourth it appeared that he would be knocked out if the bout continued.

Tommy Fielding, Victoria lightweight, technically knocked out Don Davis, of Seattle, in the fifth, when the towel came in to save Davis from further punishment.

MAINLAND YOUTHS ARE CRITICALLY INJURED

VANCOUVER, Oct. 2.—Pinned beneath the burning wreck of an automobile, which overturned and caught fire at West Boulevard and Forty-Ninth Avenue, two Vancouver youths, Arthur Terry and Dwight Woodworth, were seriously injured at 5 o'clock this morning.

The two lads lie in the General Hospital under police guard, and their injuries may prove fatal. The automobile, reported stolen from a Kerrisdale resident, was completely wrecked.

Terry is suffering from a broken arm, cuts and bruises about the head and body, and severe internal injuries. His condition is critical. Woodworth received several broken bones, internal injuries and a possible fracture of the skull. Physicians say there is little hope for his recovery.

When the Presa Rodrigues dam in Lower California is completed it will irrigate an estimated area of more than 5,000 acres

The Price Is Now Within Your Reach
The WILSHIRE I-ON-A-CO BELT
will tone up your system and relieve your rheumatism, neuritis, sciatica, etc.
ESTABLISHED 1903 Stewart Williams & Co. AUCTIONEERS PHONE 1324
Offices and Auction Rooms: 1121 Blanshard Street
Corner View Street—Phone 1324

LEE WYKOFF TO MEET WILKINS TOMORROW

Los Angeles Mat Man Will Make Debut in Local Ring in Main Event

VANCOUVER HINDU TO OPPOSE BROOKS

Lee Wykoff, Los Angeles grappler, is the latest addition to the list of top-notch heavyweight matmen to be brought to this city. Wykoff will make his debut on Saturday night at the Tillicum gymnasium when he battles Paul Wilkins, Chicago, in the eight-round main event of Promoter Fred Richardson's wrestling card. The semi-wind-up will see "Rocky" Brooks opposing Barim Singh, Vancouver Hindu, in what promises to be an interesting match.

Wykoff, who has been pinning a number of the leading matmen to the canvas, should prove a worthy opponent for Wilkins. The latter has shown here before and is well known to the fans. He has a good knowledge of the mat game, and is a handful for any of the present-day crop of bone-bending and twisting experts.

Barim Singh, Vancouver Hindu, is another newcomer to this city. Advices from the Mainland rate him as a good man, while Emil Klank, Vancouver promoter, who witnessed Brooks in action last Saturday, figured the Hindu can defeat the local grappler.

One preliminary, which will get under way at 8:15 o'clock, will open the show.

Promoter Richardson stated last night that Wilkins will work out tonight at 8 o'clock at the Tillicum gymnasium with "Rocky" Brooks. The public is invited to see the pair in training.

NEW CARPET BOWLING CLUB GETS UNDER WAY

Alderman Litchfield Officiates at Opening of Britannia Branch Organization

The new Carpet Bowling Club of the Britannia Branch, B.E.S.L., was officially opened last night when Alderman H. O. Litchfield performed the ceremonies at the club's headquarters. A large number of members were on hand when the city father rolled the first ball down the table.

Alderman Litchfield, after being introduced by President Dempster, spoke briefly. He complimented the club on its fine bowling quarters, and declared he would be pleased to donate four prizes to the members of the winning team in the Branch League, which will get under way shortly.

President Dempster, in a few words, told of the activities of the branch in the sporting world, and warmly thanked Comrades H. Thomsett, Jack Blair and Dave Sheret, as chairman of the ways and means committee, for their untiring efforts in helping to promote the club.

Following the ceremonies two teams from the Willows Club played an exhibition match.

BOB M'INNES AGAIN HEADS BAY RUGGERS

Veteran Manager Re-elected as Pilot—Rex Askey Will Look After Intermediates

Bob McInnes, who has piloted the J.B.A.A. senior ruggers to ten city championships while at the head of the veteran club, was re-elected manager of the team at a meeting held last night. Horace Goad was named captain and Benny McMillan, vice-captain.

Rex Askey will pilot the intermediates for another season, while Dick George will superintend the activities on the field, with H. Peard as his assistant.

McInnes and Goad will represent the seniors on the Victoria Rugby Union, and Askey and George the intermediates.

Little World Series Won by Rochester Nine

LOUISVILLE, Ky., Oct. 2. — The Rochester Red Wings won the little world series today by defeating the Louisville Colonels, 8 to 1, in the eighth game. The victory made it five games for the International League champions to three for the American Association pennant winners.

City Juniors to Meet Royal Oak Tomorrow

The Victoria City junior football club's team for tomorrow's game with Royal Oak at Central Park, commencing at 2:45 o'clock, follows: Hood, Moody, Halkett, Smith, Stofer, Gelling, Haines, Sheret Wright, Ross or Groves and Laird.

COAST LEAGUE BALL

At Seattle—	R.	H.	E.
San Francisco	0	6	0
Seattle	3	6	0

Batteries—Turpin and Gaston; Ruether and Cox.

At San Francisco—	R.	H.	E.
Sacramento	3	8	0
Missions	2	12	1

Batteries—Freitas and Koehler; Caster, T. Pillette and Brenzel.

At Portland—	R.	H.	E.
Los Angeles	10	15	2
Portland	16	18	1

Batteries—Peters, Walsh, Yerkes, Moncrief and Warren, Siff; Lahti, Hofman, Keating and Palm.

At Los Angeles—	R.	H.	E.
Oakland	4	9	2
Hollywood	9	10	3

Batteries: Phebus, Kasich and Read; Wetzel and Severeid

Motorcycle Club Will Stage Hill Climb on Nov. 10

MEMBERS of the Victoria Motorcycle Club in session last night decided to use the new hill at Mount Douglas for their annual hill climb, to be held on November 10. The new climb is steeper and longer than the old one, and should provide many thrills for the thousands who watch this annual event.

NATIVE SONS SELECT OFFICERS FOR YEAR

Reginald Hayward, M.P.P., Is Named President of Society of Canadian-Born Citizens

Reginald Hayward, M.P.P. for Victoria, was elected president of the Victoria Assembly No. 1 of the Native Sons of Canada at the annual meeting of that organization. Other officers named at the meeting were A. Montelth, first vice-president; Daniel McLennan, second vice-president; Arthur Scurrah, treasurer; Frank E. Anderson, secretary; John McLeod, chaplain; F. D. McDougall, sergeant-at-arms; Jack Bacon, inside guard; George Gandy, outside guard; F. W. Laing, historian, and Colonel D. McGregor, immediate past-president.

The Victoria branch of the Native Sons will shortly celebrate its tenth birthday and arrangements are being made to observe the occasion. The establishment of the Victoria assembly was also the inception of the Native Sons of Canada as a national organization and today there are 135 assemblies of the society. The organization has branches reaching from the Pacific to the Atlantic and a strong united membership.

PLAN FOR HIGHWAY TO ALASKA LAUDED

Delegates at Automobile Convention Say Road Would Be Great Asset

VANCOUVER, Oct. 2.—"On behalf of the Province of British Columbia it affords me a great deal of pleasure to extend to the Canadian Automobile Association and their friends the heartiest possible welcome. We want as many from the East and South of the 49th parallel as the country will hold," said Premier S. F. Tolmie this evening during the Canadian Automobile Association Convention banquet.

Dr. P. E. Doolittle, president of the Canadian Automobile Association, said his organization endeavored to represent the interests of motorists all over Canada. He mentioned that the Governor of Alaska had promised an enormous amount of freight if the contemplated highway from Hazelton to Alaska was completed.

"You have the finest Summer asset in the world here—scenery," he said. "What you want to do is to get away from the modest British idea of saying nothing and boost your city to the skies. If the Alaska highway is built you will enjoy an enormous amount of tourist travel," he added.

Other speakers strongly in favor of the highway through British Columbia to Alaska were C. L. Morris and Douglas Shelor, Automobile Club of Washington, and D. E. Mackenzie, president of the Automobile Club of British Columbia.

JUVENILES TO PRACTICE

Saanich Thistles, Division 1, juveniles, will hold a practice at Central Park tomorrow afternoon at 2:30 o'clock.

MANITOBA TIN MINE

WINNIPEG, Oct. 2.—Operations of the Ken Miller claims, north of the Winnipeg River near Bernie Lake, are now being planned under control of the Consolidated Tin Mines. Consolidated gained control of the Ken Miller claims yesterday, it was announced. The claims are stated to contain one of the largest surface showings of lithia ore in the district.

"How did you manage to cheat your cousin out of his inheritance?"
"I just set to work with a will."

CUP GOLF TO START AT OAK BAY SUNDAY

Qualifying Round for Challoner & Mitchell Trophy Carded—Jack Matson Defending Champ

The qualifying round for the prized Challoner & Mitchell Trophy, now held by Jack Matson, will be held at the Victoria Golf Club on Sunday, over eighteen holes. The test will be on handicap, limited to twenty-four, and the sixteen low net scorers will form the championship flight. Match play over eighteen holes will follow.

Judge Lampman was runner-up last year. The first flight was won by R. Peachey and the second flight by H. E. Hunnings. L. S. Duke and Harold Haynes tied for the medalist honors each with a net score of 64. Matson will defend his honors.

Competitors failing to qualify will be divided into flights, according to the number of entries. In playing off the matches three-quarters of the difference in the handicaps will be allowed.

In addition to the main prize to be awarded the winner, a prize will be given to the runner-up and the winner of the other flights will receive suitable awards. A prize will also be given to the player making the lowest net score in the qualifying round.

The first round in all flights must be played by October 12, the second round by October 19, the semi-finals by October 26 and the finals by November 2. Competitors who have not played their matches by these dates will be scratched.

MRS. SYDNEY JONES WINS SENIOR GOLF

Toronto Woman Captures Third Straight Championship After Nine-Hole Play-Off

LAMBTON, Ont., Oct. 2.—Consistency, coupled with the ability to arise to the height of her game under pressure, today carried Mrs. Sydney Jones, of Toronto, to her third consecutive championship of the Canadian Senior Women's Golf Association. Her victory, however, was made possible by the collapse of Mrs. Duncan Coulson, Toronto, who started the final eighteen holes of the title play today with a commanding lead of nine strokes over the defending champion. Mrs. Coulson encountered persistent trouble over the course which she negotiated yesterday in 86 and finished with a card of 105.

The failure of the first round leader enabled Mrs. Jones to forge to the front in company with Mrs. Alex Rogers, Toronto, who, with today's score of 98 and her 102 yesterday, placed her on level terms with Mrs. Jones. The latter was around in 75 for both rounds.

In the nine-hole play-off, Mrs. Jones gained an early advantage and coasted in to victory by a margin of two strokes.

GOODYEAR OF CANADA

NEW YORK, Oct. 2.—P. W. Litchfield, president of the Goodyear Tire & Rubber Company of Canada, said that the annual report for the fiscal year ended September 30, will disclose that after writing down inventories to the current market value, which he described as the "lowest in the history of rubber industry," the company will be in a position to add to its surplus account.

To fight the serious and growing auto bandit menace in England, a committee of police chiefs and radio experts recently met in London and outlined a system by which every policeman in the country will be equipped with a pocket radio set. This will keep all officers in constant touch with headquarters as they patrol their beats. An electric buzzer carried on the outside of the tunic will warn them when they are being called, and small earphones will enable them to receive messages. It is expected that within the next few months all English police forces will have their own broadcasting stations.

In compliance with orders to proceed from the coast to its base in the Mediterranean, officers of the submarine Argonaut recently had the task of taking the craft across the heart of France. The problem was solved by building a submarine carrier in the form of a large scow in which the "sub" was placed.

Messengers Are Robbed By Bandits

MONTREAL, Oct. 2.—Three men, whose names were being withheld by the police, were under arrest tonight in connection with a daring daylight holdup of two bank messengers and theft of $7,400. The robbery was staged shortly before noon when Lucien Primeau and Leo Arsenault, messengers of the Banque Canadienne Nationale, were transferring from one street car to another in the southwest section of the city. They were returning with a supply of cash in a bag, from the main office of the bank on St. James Street to an outlying branch, when a car containing three men drew up to the curb and two unmasked men, armed with revolvers, jumped out and faced them.

The messengers handed over the bag without a struggle and in a moment the two bandits had entered the car, the driver of which had remained at the wheel with the engine running. As they drove off one of the messengers emptied his revolver at the car but apparently failed to hit it. The money has not been recovered.

CALGARY OIL NEWS

(Miller, Court & Co.)

CALGARY, Oct. 2.—Eastcrest No. 1, which has been producing about fifty barrels daily, has shown a tendency to increase. Yesterday's repairs were made to a leak which might have accounted for some loss of production.

Another well has been completed in the Red Coulee Field—Inland Pete No. 1, on the Montana side, according to reports received here. The well has been placed on a production test, after striking oil in the Ellis sands at 2,515 feet. A substantial gas flow accompanied the oil.

Dalco No. 2 testing the northwestern portion of the Red Coulee (Canadian) field, has liberated some gas in an intermediate horizon, according to word received here. Drilling was continuing. Operators expect to enter the potential oil horizon within two or three weeks, although it is possible this level will be reached in less time owing to the slight difference in logging with the central portion of the field.

Miracle, Southern Turner Valley, last night was expecting to attempt a production test momentarily as the bit was entering hard limestone, it was reported from the field. The well had drilled to a total depth of 5,426 feet, 260 feet in the time, and had apparently cut through both the upper and lower porous lime belts. It was thought that a total of 140 feet of soft lime was cut. Operators believe they already have a substantial gas pressure, although estimation is unreliable with mud in the hole. Developments at this well would throw interesting light on a portion of Mill City acreage, which adjoins on the east.

Eastcrest No. 2 "A": Evidence of spasmodic increase of gas is apparent from the performance at this well, stated Harvey S. Price, managing director, last night.

More than a 400-barrel well has shown a fluctuation under back pressure of 800 to 1,000 pounds.

When measured at 19,000,000 cubic feet last Friday, back pressure built up at that time was 800 pounds on the well, but since back pressure has voluntarily increased to 1,000 pounds at frequent intervals, indicating larger bursts of gas.

Arrangements are being made to remeasure the gas flow.

In the meantime a foundation has been laid for a second separator, which should be installed and connected before the end of the week. "With two separators we will try to hold a safety back pressure of about 1,100 pounds," said Mr. Price, "and under this combination I think we will find a more constant flow somewhat in excess of 19,000,000 cubic feet. An additional 500-barrel tank was taken to the lease yesterday, and will be hooked up immediately to increase tankage to 1,500 barrels."

OPERATION RESUMED

TORONTO, Oct. 2.—The Lake Superior Corporation rail mill at Sault Ste. Marie, Ont., which has been idle since July 12, will start operations again on October 10 or 15, and orders are expected in normal quantities, Frank B. Common, president of the corporation said at its annual meeting.

Three-fourths as many tourists visited Jamaica this season as last year.

FOURTEEN KILLED IN COLLIERY EXPLOSION

Inspectors Find Workings at Brown Hill, England, Full of Carbon Monoxide Gas

(Canadian Press Cable)

WALSALL, Staffordshire, England, Oct. 2.—The worst disaster within the memory of those living in the Cannock Chase coalfields took the lives of fourteen miners in the Grove Colliery last night, when a terrific explosion occurred deep in the pit. It was the sixth serious mining accident in England this year, the others causing twenty-eight deaths.

Many tons of the mine roof tumbled after the explosion, and the rescue parties had to dig their way doggedly in. The first party, which included the chief inspector of mines for the West Midland Division, and the managing director of William Harrison & Co., the mine owners, found itself forced back by poisonous gas and had to await the arrival of teams of men from the rescue station at Hednesford, carrying special appliances.

Six rescue groups were rushed to the scene from the surrounding district. Canaries, let down to test the mine for carbon monoxide gas, died. Falls of earth and coal prevented the fresh air from reaching the lower workings. A mining authority explained that rapid restoration of ventilation is urgently needed.

The cause of the disaster will be investigated by the inspector of mines. It is now believed due to the fusing of wire on an electric coal-cutting machine.

TECK HUGHES' PLANS

(Meharey, Roe & Co., Ltd.)

To the passer-by the new mill at Teck Hughes looks to be just about completed. This has led to intimation in brokerage and other circles that tonnage will be raised in November. As a matter of fact, Teck Hughes' schedule remains just as given last Spring. November will see an increase in grade, and May, 1931, will see an increase in tonnage from 900-925 to 1,250 tons daily.

The Teck programme is being carried out like a railroad timetable. The management said they would put the mill structure up during the Summer, so that the machinery could be installed and housed away from the weather during the Winter. Progress of work underground controls the plans for increased production and earnings. In November the new south shaft will have a crushing plant with a capacity of 675 tons and next year 1,250 tons. It will be connected with the old mine. In November the old mill, modernized, will be turned over to work on ore at the lower levels, bringing the average grade of all ore milled up to $18. The old mill has been treating low-grade clean-up ore from upper levels and old tailings. By May next the mine will be so equipped and advanced as to permit the sending of 1,250 tons daily to the two milling plants, which will be hooked up in one operation.

The south shaft having now reached a depth of 3,600 feet (thirtieth level), connections will be made with the central shaft winze, and shareholders may look forward to a block of five new levels (twenty-sixth, twenty-seventh, twenty-eighth, twenty-ninth and thirtieth) being under development by the turn of the year.

It is reported that production in August was approximately $475,000, with average recovery about $16.60 per ton. This was somewhat higher than the average of previous months of this calendar year. The figures contain assurance that the dividend is being amply earned, with a comfortable amount available for surplus. The fact that recovery holds well above $16.50, even though 40 per cent of the Teck Hughes milling capacity is being given over to the treatment of low-grade ores is assurance that the official belief of $18 grade, when all ore is being drawn from levels below the tenth, will be borne out.

WELLAND CANAL CURIOSITIES

The figure 8 and its multiples are curiously in evidence in the construction of the new Welland Ship Canal. For building purposes the canal was divided into eight sections. There are eight locks to the canal; it takes eight minutes to fill each lock with water, and eight hours for a vessel to pass through the entire canal. The eight locks have each a usable length of 820 feet with a depth of eighty feet, and eighty-two feet is the height of the lower mitre gates. The greatest height of lock wall is 130.8 feet, and the weight of metal in the valves of locks is 3,800 tons. A pond eighty and a half feet deep, covering eighty-four acres feeds the flight locks. The span of the lift bridge at Peter Street, Thorold, is eighty feet, and lock Eight, with a length of 1,380 feet, is the longest in the world. The greatest width of the entrance to Port Weller is 800 feet. More than 8,000,000 cubic yards of rock have been excavated, and more than 28,000,000 pounds of reinforcing steel used. It is interesting to note that the first Welland Canal was eight feet deep, and was practically completed in 1823, more than 100 years ago, the first vessels having been locked through early in the following year.

IMPERIAL FRUIT SHOW

Competition for the major honors at the Imperial Fruit Show being held this year at Leicester, England, October 24 to November 1, promises to be keener than ever. The Dominion Fruit Branch are preparing a feature display and rivalry for major honors will be keen between the apple growing provinces—Nova Scotia, New Brunswick and British Columbia. Growers' organizations in these provinces are showing special interest and it is hoped that the Imperial Championship may again come to Canada. During the show the Empire Marketing Board will distribute over 20,000 choice individual specimens of Canadian apples. Entries for the show leave Canada on the Ss. Duchess of York on October 10.

Two Irishmen noticed a large placard in the window of a shop with the words: "Butter! Butter!! Butter!!!" printed on it in giant type.

"Pat," said Mike, "what is the meaning of them big strokes after the words?"

"Och, ye ignoramus," said Pat sure they're meant for shillelaghs to show that it's Irish butter."

POP

A Helpful Way of Reducing

By J Millar Watt

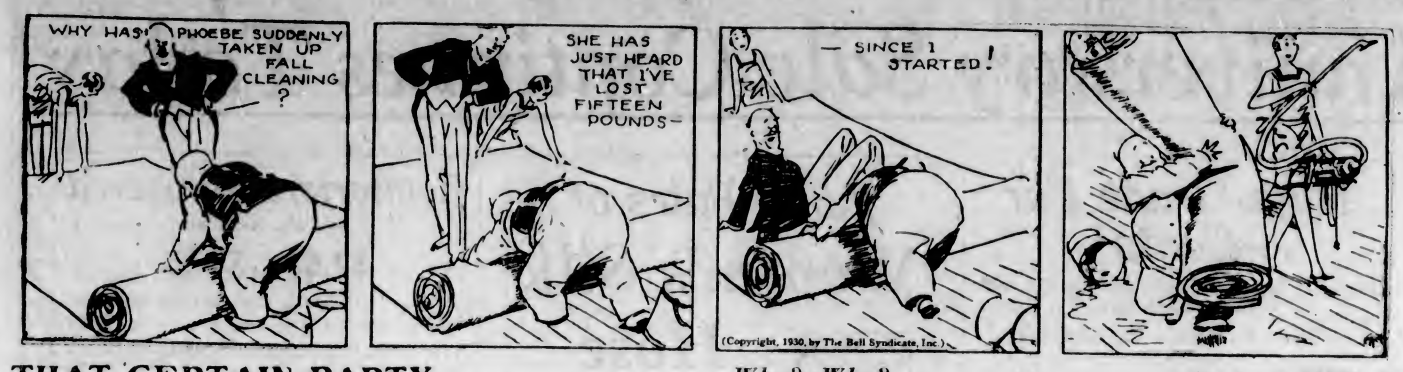

KRAZY KAT

THAT CERTAIN PARTY

Why? Why?

By Jack Wilhelm

POLLY AND HER PALS

Unappreciated "Art"

By Cliff Sterrett

TUCKED UP

By GLUYAS WILLIAMS

TILLIE THE TOILER

Two Are Company

By Westover

S'MATTER POP

Even a Few Boosters Might Help

By C M Payne

DIXIE DUGAN

Winning Ways Don't Always Win

By J. P McEvoy and J. H. Striebel

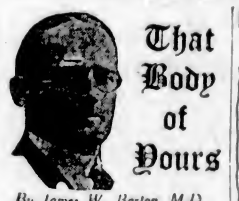

That Body of Yours

By James W. Barton, M.D.

ANOTHER BODY TEST

I have spoken before about what is called the metabolism test. Metabolism is the building up and breaking down of the cells of the body, which is going on all the time as the processes of the body do their daily work.

An average is taken of what the body should do when it is at absolute rest early in the morning before breakfast—no digestion going on.

If the amount of work being done is more than fifteen per cent above the average for the height and weight of the individual, or is more than fifteen per cent less, then some reason is sought.

It is usually because the juice of the thyroid gland in the neck is too active or not active enough, and it is this test that has usually been taken in thyroid or goitre cases to determine whether or not a portion of the gland should be removed by operation.

Unfortunately the very thought of the test excites some individuals, although the test is very simple and the rate of metabolism increases due entirely to this excitement.

However European research men have been trying to obtain another method of discovering the condition of the thyroid gland and the extent to which it was actually harming or poisoning the system.

Accordingly, on the basis that in the severe type of goitre the red corpuscles sink quickly, they investigated whether there was any relation between the speed with which the red corpuscles of the blood sank to the bottom of the vessel containing the patient's blood and the amount of poison being manufactured by the thyroid gland.

They found that the sedimentation or sinking speed of the red corpuscles was in exact proportion to the severity of the thyroid condition—the faster the corpuscles sank the more severe was the condition.

They have come to the conclusion that this is a more simple and reliable method than the metabolism test.

This would help to show whether immediate operation is necessary, or whether rest or other treatment is sufficient, because should the sedimentation rate become slower and slower, it would mean that the patient would know that he was getting better, and that the operation would not likely be necessary.

This discovery should be comforting to patient and family.

HAMBONE'S MEDITATIONS

By J. P. Alley

He—I hear somebody has suggested a statue to the man who invented rubber tires.

She—Oh, surely a bust would be more appropriate.

Our 57th Anniversary Sale Continues Today

Silk Dresses

Afternoon Modes For Anniversary Sale Today

$14.90

Very Smart Dresses of Canton and satin-back crepes, in the smartest afternoon styles. They have long sleeves, collars in various styles, flared or pleated skirts and raised waistline. Shades are brown, green, wine, navy and black. Priced at, each **$14.90**

Sizes 15 to 48

—Mantle Dept., 1st Floor

High-Grade Fur Coats

Muskrat, Squirrel, Beaverine, Electric Seal, Caracul and Broadtail

All Greatly Reduced for Our Anniversary Sale Event

Get Your Fur Coat Now at a Great Saving

—Mantle Dept., 1st Floor

Rayon Underwear

At Anniversary Prices

Bloomers and Bobettes of heavy quality rayon silk in a variety of lace-trimmed and tailored styles. All shades and sizes. A pair.....**$1.00**

Sets of Rayon Vests and Bloomers, trimmed with appliques, lace or medallions. All sizes. A set, **$1.00**

—Knit Underwear, 1st Floor

2,500 Pairs of Women's Silk Hose

Discontinued Lines of Well-Known Makes

Regular $1.95 a Pair for

$1.00

Service-Weight Hose, silk to top, full fashioned with pointed heel.

EVERY PAIR PERFECT

Shades caravan, Sahara, Algiers, nomad, beachskin, Arab, Avenue, Diana, Juno, chateau, illusion, Tunis, cascade, rose-taupe and black. Sizes 8½ to 10½. Anniversary Sale Price, a pair.....**$1.00**

No Phone or C.O.D. Orders—No Exchanges—No Approvals

—Hosiery, Main Floor

Comforters Recovered

With Fine Art Sateen

$7.50 and $8.50

Covered with fine quality Canadian art sateen, including labor charge.....**$7.50**

Covered with Canadian art sateen, paneled with plain sateen, including labor charge.....**$8.50**

—Drapery, 2nd Floor

La France Rayon Velours in Fast Colors

50 Inches wide and a charming range of colors. Rich sheen finish. A yard.....**$4.75**

—Drapery, 2nd Floor

The Bargain Highway Shoe Dept. Offers a Special Sale of Children's Shoes

Which includes many high-grade Shoes in famous makes that sold originally as high as $5.00 a pair. On sale today at, a pair.....**$1.45** to **$2.95**

Girls' School and Dress Oxfords. A pair.....**$2.95** and **$2.45**

Girls' Patent Strap Shoes. A pair, **$2.45** and **$1.95**

Girls' Colored Kid Novelty Shoes. A pair.....**$2.95** and **$2.45**

Children's Oxfords and Strap Shoes. Sizes up to 7½. A pair.....**$1.45**

—Lower Main Floor

Women's Indian Moccasin Slippers

Beaded and fur bound. In all pretty colors and hair seal. Special, a pair.....**$1.95**

—Bargain Highway, Lower Main Floor

Smart Fall Millinery

Anniversary Values

The smart matron chooses wisely when she picks from among these trimly tailored felt hats. The lines are both dignified and sophisticated — and the trimmings accentuate their individual chic. Shown in all the new Autumn colorings and black. Each

$4.95 and $5.95

—Millinery, 1st Floor

Anniversary Values in BLANKETS

Odd lines in Grey Wool Blankets at prices that will appeal.

Size 54 x 72 inches, each.....**$1.98**

Size 60 x 80 inches, each.....**$2.49**

Size 70 x 90 inches, each.....**$3.69**

Infants' Crib Blankets in plain colors and conventional designs in pink or blue. Each.....**75¢**

Extra Heavy Grey Flannelette Blankets. Size 68 x 86 inches. Per pair.....**$2.49**

—Staples, Main Floor

Sheets and Sheeting

White or Grey Flannelette Sheets. Single bed size, per pair.....**$2.00**

Extra large, 70 x 90 inches, whipped singly. Per pair.....**$2.69**

White Flannelette Sheeting, 2 yards wide. Yard, **50¢**

Horrockses' English Pillow Cases. Hemmed, per pair.....**69¢**

Hemstitched, per pair.....**75¢**

—Staples, Main Floor

FALL SILKS

At Anniversary Prices

36-Inch Plain and Figured Crepes, in attractive designs and colors. Regular value $3.98 a yard....**$1.29**

36-Inch Silk Taffeta, suitable for cushions and lamp shades. Pink, gold, mauve, green, lemon. Regular $1.00 for.....**50¢**

36-Inch Figured Silks, oddments in attractive designs. Regular a yard to $1.25 for.....**50¢**

36-Inch Desire Satin, for slips, drapes or linings. Black, white, sky, pink and mauve. A yard.....**29¢**

Black Duchesse Satin, 36 inches wide. An excellent grade fabric. A yard.....**$1.00**

Black Brocade in several designs and heavy weight. A yard.....**98¢**

33-Inch Natural Pongee, for children's dresses. A yard.....**39¢**

—Silks, Main Floor

Anniversary Sale of Women's Princess Slips

Slips of rayon silk brocade in white, pink, peach, blue, sand and black. Opera-top style. Each.....**$1.00**

Rayon Silk Slips in built-up style with shadow skirt. All shades and sizes. Each.....**$1.50**

—Whitewear, 1st Floor

Rayon Nightgowns and Pyjamas

On Sale Today

Tailored or Lace-Trimmed Nightgowns in a variety of dainty shades. Each.....**$1.00**

Pyjamas in tuck-in or straight styles, lace trimmed or tailored. Good quality rayon silk in many lovely shades. Suit.....**$1.75**

—Whitewear, 1st Floor

Anniversary Bargains in Linens

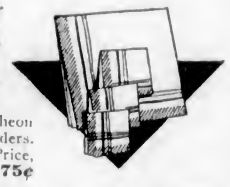

White Damask Luncheon Cloths with colored borders. Size 54 x 54 inches. Price, each .....**75¢**

Pure Linen Damask Cloths. Size 72 x 72 inches. Each **$2.98**

Napkins to match, per dozen.....**$3.98**

Pure Linen Damask, 72 inches wide. Regular to $3.00 a yard for.....**$1.89**

Pure Linen Bags with "Laundry" woven in colors across centre. Each.....**49¢**

—Staples, Main Floor

Anniversary Bargains in Men's Shoes

Men's Winter Boots of storm calf or black calf, with full double soles, all Goodyear welted. Some leather lined. "Chief of Police" and other well-known makes. A pair.....**$5.95**

Men's Fine Quality Dress Shoes, Boots and Oxfords; smart new styles and conservative patterns. An unusual value that's worth investigating. A pair, **$5.95**

—Men's Shoes, Main Floor

Anniversary Values in Children's Beacon Kimonos

Children's Beacon Cloth Kimonos in shades of saxe and flesh; silk-corded tie. Sizes 2 to 4 years. Special, each **$1.75**

Girls' Beacon Cloth Kimonos with long sleeves, rolled collar, pocket and corded tie. Assorted patterns in blue, fawn, brown and rose. Sizes 6 to 16 years. Each **$3.75**

All-Wool Beacon Cloth Robes with rolled collar and silk-corded piping and girdle. Smart patterns in blue, green, rose, fawn, brown and scarlet. Sizes 10 to 16 years. Each.....**$4.95** and **$5.95**

—Children's Wear, 1st Floor

Men's Socks

At Anniversary Prices

Penman's All-Wool Ribbed Socks, heather shades and two-tone effects. A pair.....**75¢**

Penman's Two-Ply Fine Ribbed Socks, Jovat and heather shades. A pair.....**65¢**

Or.....**2** pairs for **$1.25**

Wood's Buff Line Silk and Wool Socks. New shades and designs. A pair.....**50¢**

—Men's Furnishings, Main Floor

Sale of Brassieres At 85c

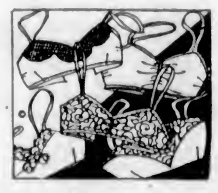

Non-Ladder Rayon Silk Brassieres made in a new style with drawstring in front, so that they can be worn in uplift style. Back hook with elastic inset. Priced at, each .....**85¢**

Double Rayon Brassieres in slip-on style with elastic strap across back. In pink or white with narrow lace trimming. Each.....**85¢**

—Corsets, 1st Floor

Foundation Garments

Corselettes of fancy cotton with swami silk top and elastic insets in hips. Side-hook and lightly boned. Each **$1.00**

—Corsets, 1st Floor

Sale of Towels

Odd lines in Bath Towels in all white or with colored borders. Slightly shop soiled. Values to $1.25 each for.....**65¢**

White Huck Towels with colored borders. Priced to clear, per pair.....**49¢**

Pink or Blue Check Tea Towels. Each.....**15¢**

Pure Linen Glass Towels 3 for.....**50¢**

Twill Cotton Roller Towels, 2½ yards long. Price, each .....**25¢**

—Staples, Main Floor

Bleached Cheesecloth

Sanitary Cheesecloth in 5-yard packages. Per package.....**25¢**

—Staples, Main Floor

Men's Suits and Overcoats

New Models

And Qualities That Last Season Would Have Cost You $32.50 and $35.00 for

$25.00

Suits of Fine English Worsteds, including our super blues, browns and fancy patterns. All sizes **$25.00**

Overcoats of Fine Wool Coatings. Models for men or young men. Popular Fall shades. Priced at **$25.00**

—Men's Clothing, Main Floor

Art Needlework

Now is the time to pick up one's Christmas gifts, when everything is priced so advantageously for the buyer and the selection is really good.

Card Table Covers, stamped for embroidery on blue, rose or fawn felt, make attractive gifts. All ready bound. Each.....**$1.69**

Hemstitched Buffet Sets, stamped in pretty floral designs on good quality cotton. A set.....**55¢**

Hemstitched Scarves to match. Each.....**65¢**

—Needlework, 1st Floor

Sunfast Casement Cloth, a Yard, 79c

Casement Cloth, 50 inches wide, in a range of contrasting color stripes. Serviceable draperies at a modest price. A yard.....**79¢**

—Drapery, 2nd Floor

DAVID SPENCER LIMITED

Store Hours: 9 A.M. to 6 P.M.; Wednesday, 1 P.M.; Saturday, 6 P.M.—Phone 7800

Flannelette on Sale Today

Flannelette in white, plain colors and stripes. 28 inches wide. Yard, **20¢**

White and Striped Flannelettes, 36 inches wide. Per yard.....**23¢**

—Staples, Main Floor